RUNNER

1951

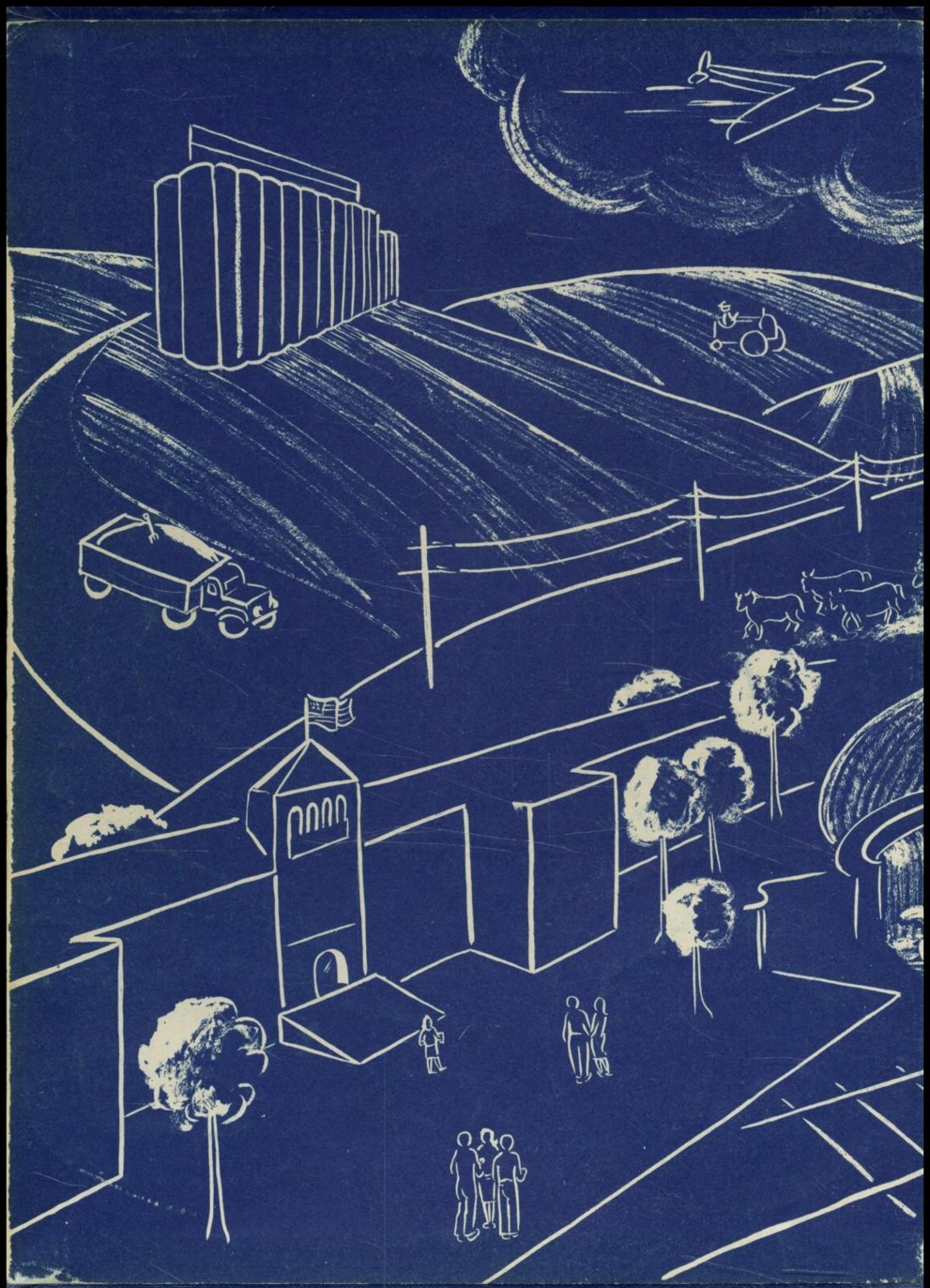

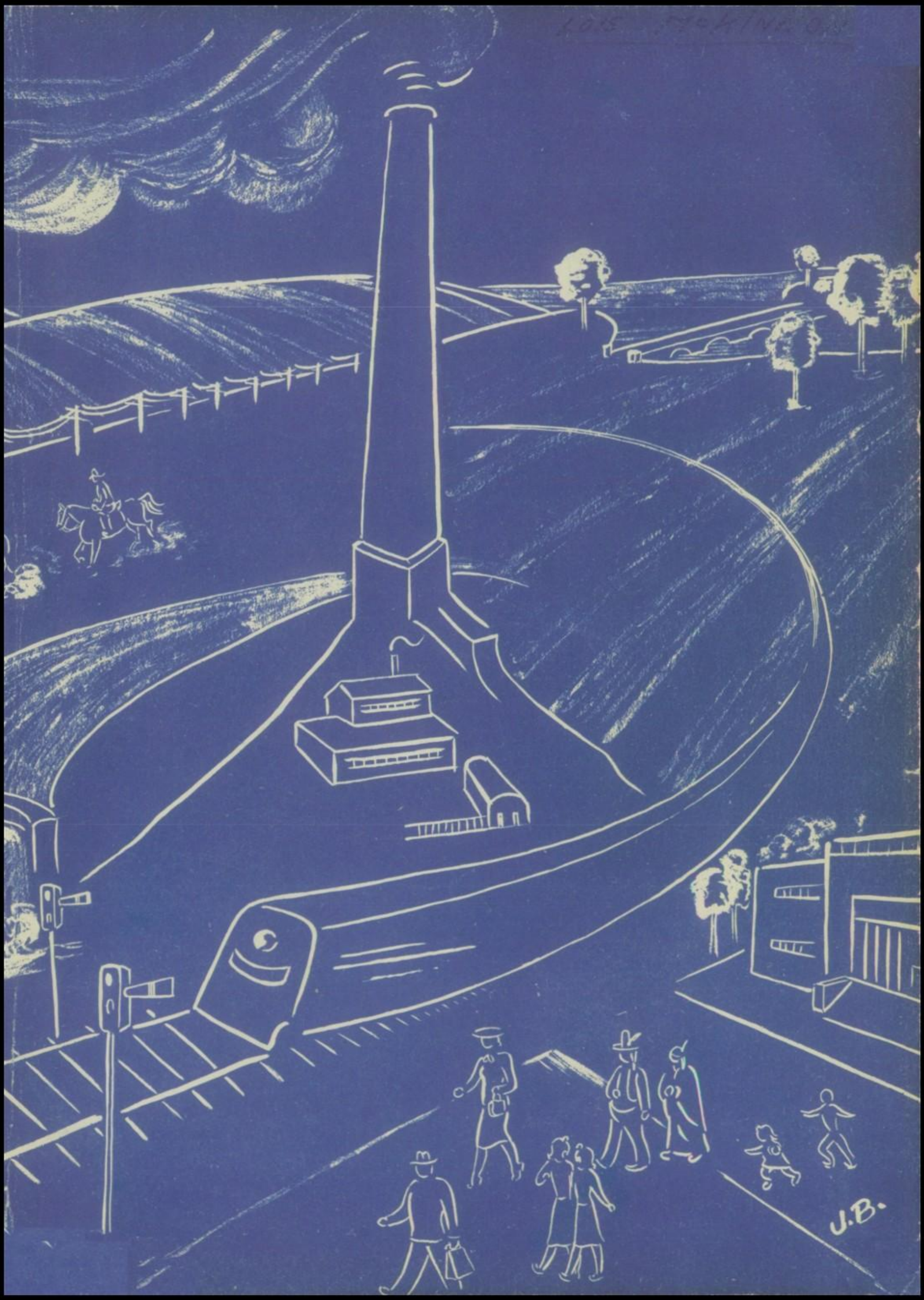
J.B.

Lois
Good Luck in 52
when you graduate
Jerry Gaires 52

Lois
Good luck and
it has been super
knowing you. Don't
do anything I wouldn't
do this summer.
Connie Krause

Lois
Best of luck to
a real swell kid.
It was a struggle in
English but I guess
we made it.
Don Holt

Lois
I want to wish
you all the luck
in the world. I
really think you're one
swell gal. Hope
I'll see you sometime this
summer and hope we
are together again next
year. Love
Ruthie
Kidwell

Lois,
Best of
luck to a cute
gal. Have fun
this summer, &
be good!
Jeanine
"Your study
hall buddy"

Lois,
Lots of luck to a
swell gal in advisory!!
Diane Larson

Lois
Lots of Luck to
a sweet kid. See
you next year
Marjorie
Clapshaw

Lois,
Well senior!! &
altho I didn't
get to know you
very well, I hope
to better
next year
Loads of
Luck
Joyce
Wilmot

Dear Lois,
I think you're
tops in everything.
You really deserve the
best in anything you
do.
C U next year
(I hope)
Charlene [illegible]
"53"

Lois
Have plenty of
fun this summer, and
if you need any luck I
wish you that too.
Neil Cooper.

The Roundup
1951

Great Falls High School
Great Falls, Montana

Hot-rod's Haven

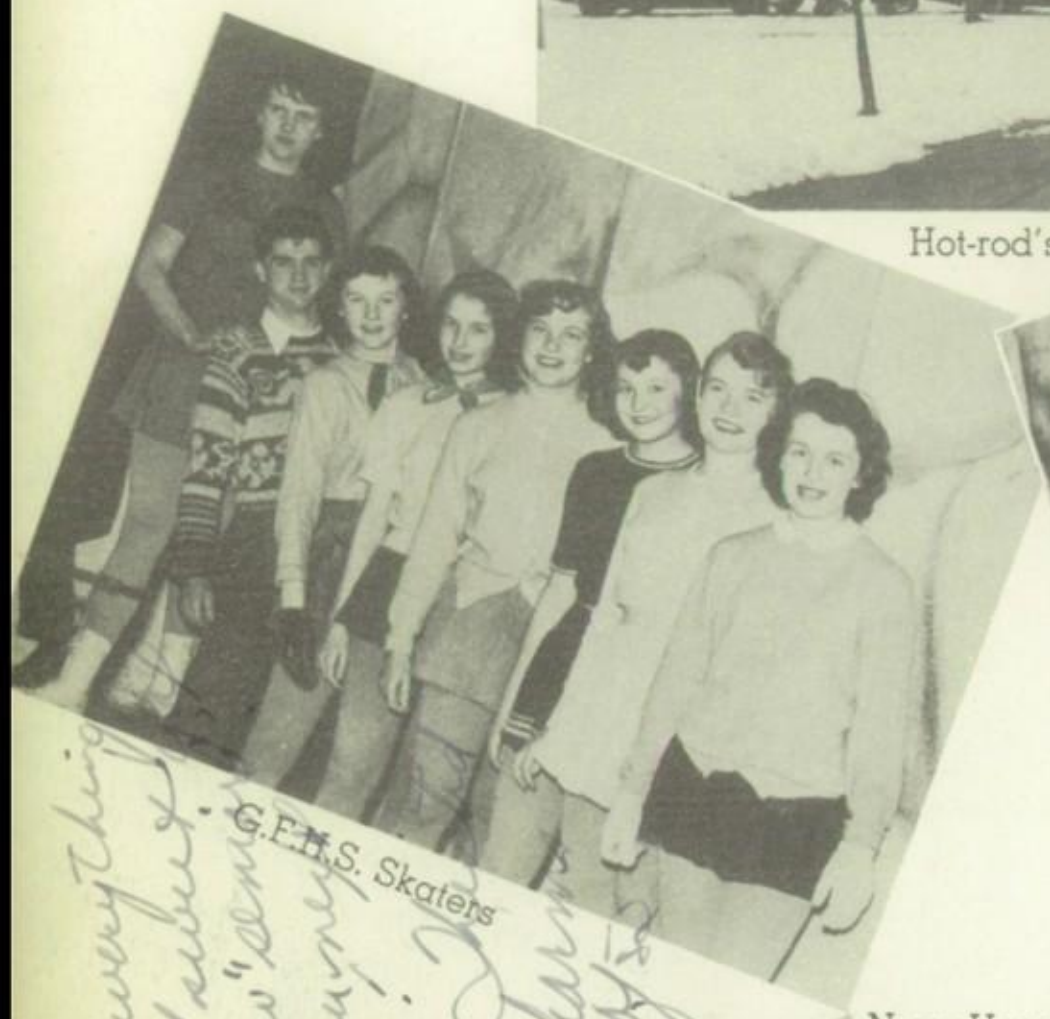

G.F.H.S. Skaters

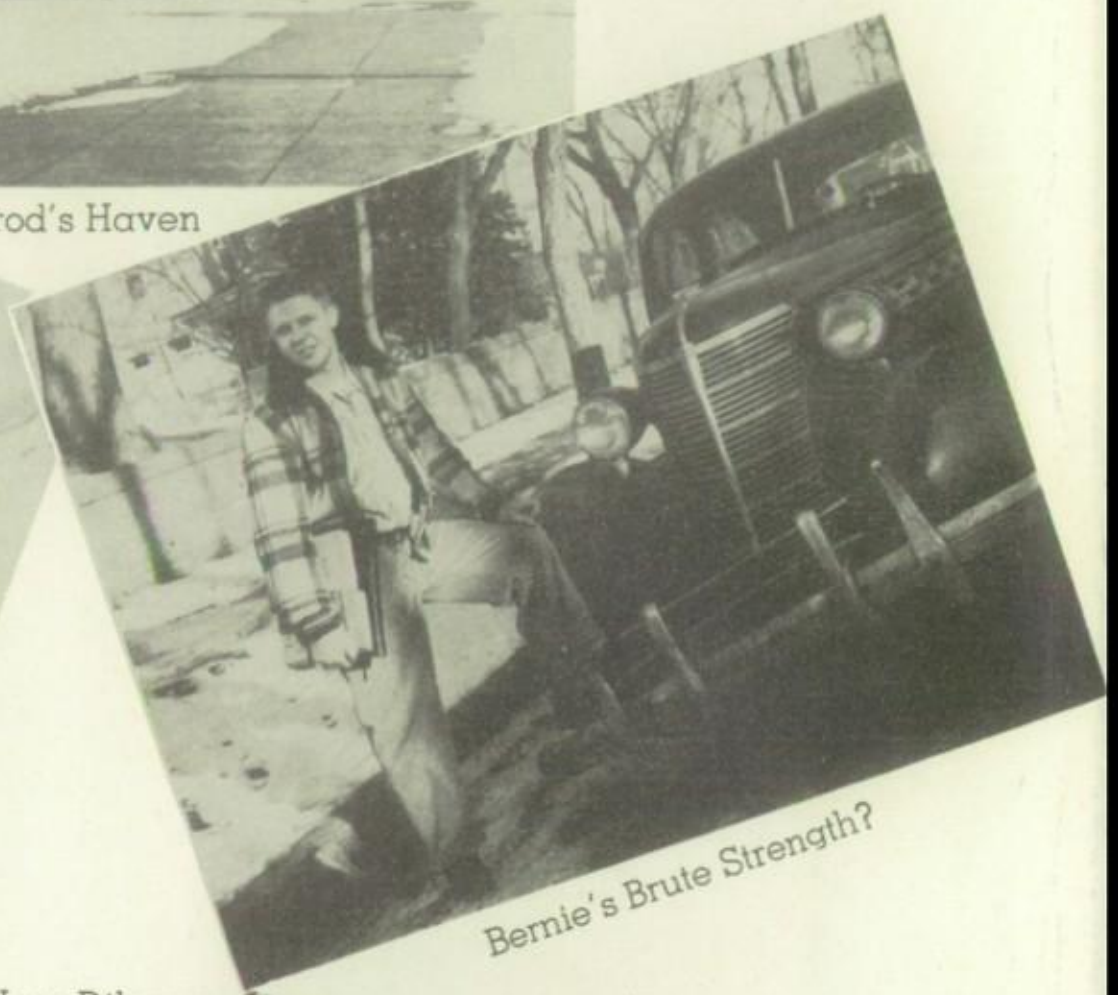

Bernie's Brute Strength?

Noon Hour Dilemma

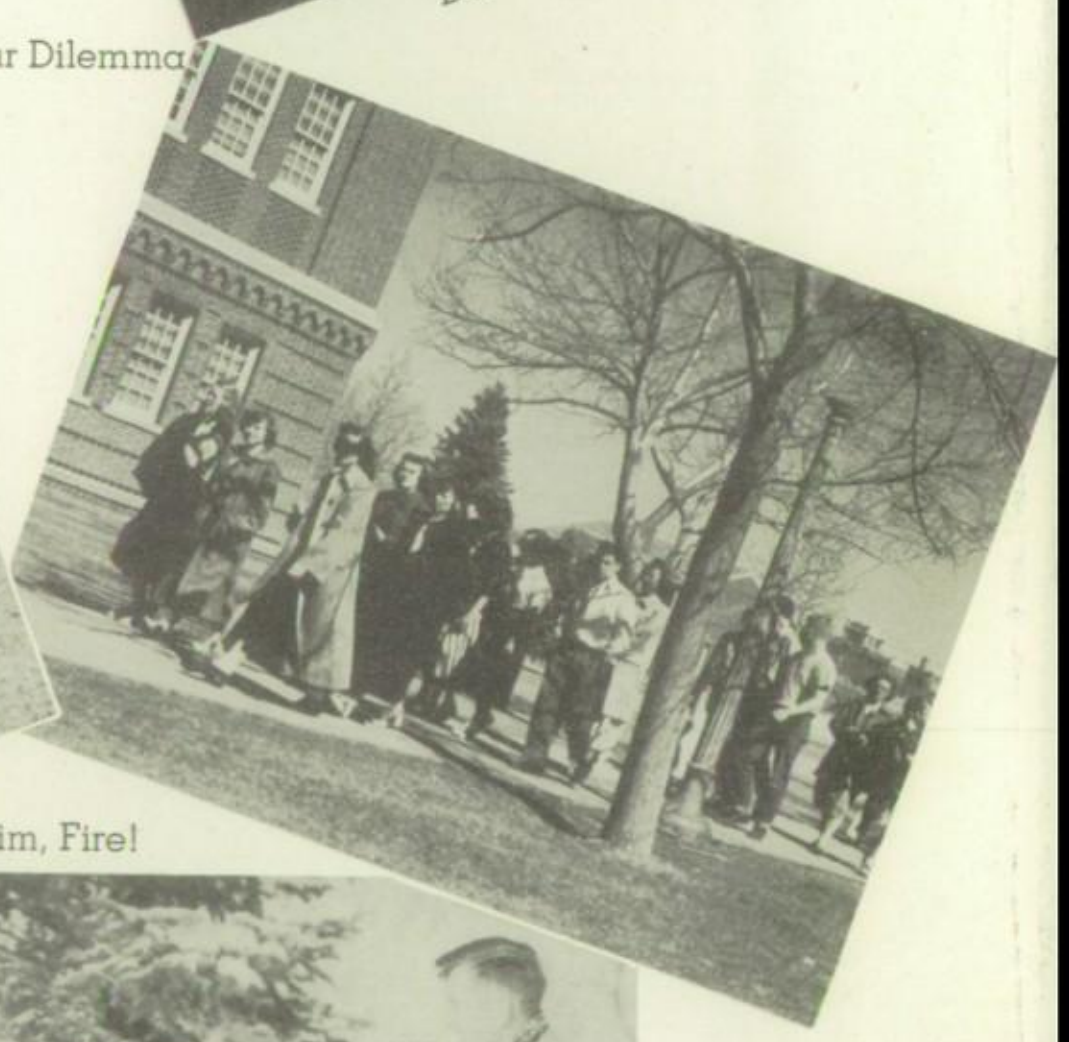

Ready, Aim, Fire!

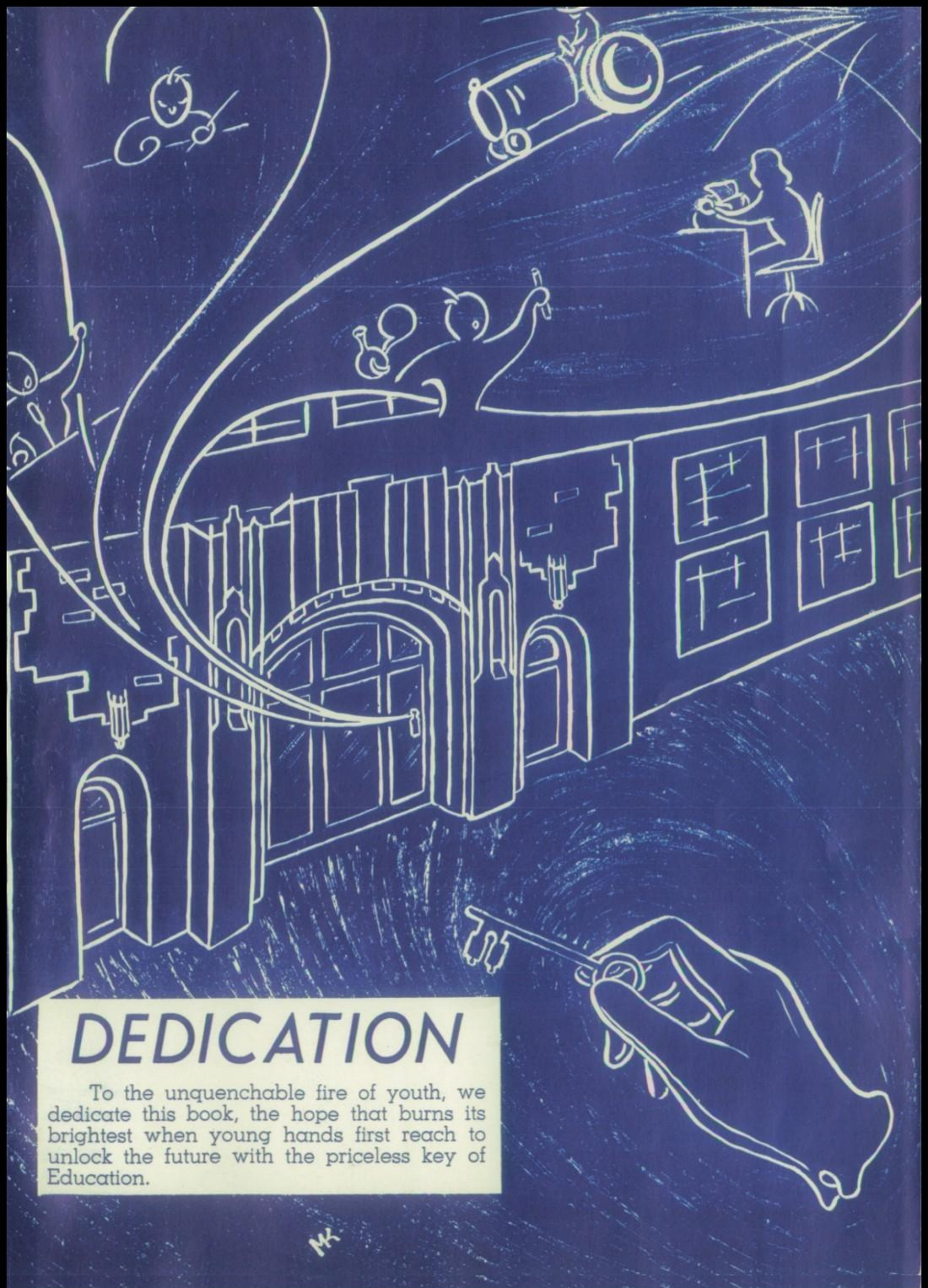

DEDICATION

To the unquenchable fire of youth, we dedicate this book, the hope that burns its brightest when young hands first reach to unlock the future with the priceless key of Education.

Lois;
Just a short letter to tell you I've had fun in classes with you. Have fun this summer & I'll see ya next year.
"Miss Michele" '52"

TABLE OF CONTENTS

Dedication 3
Administration 8
Classes 21
Athletics 87
Activities 113
Music 139
Publications 153
Calendar 164
Sponsors 169
Index 173

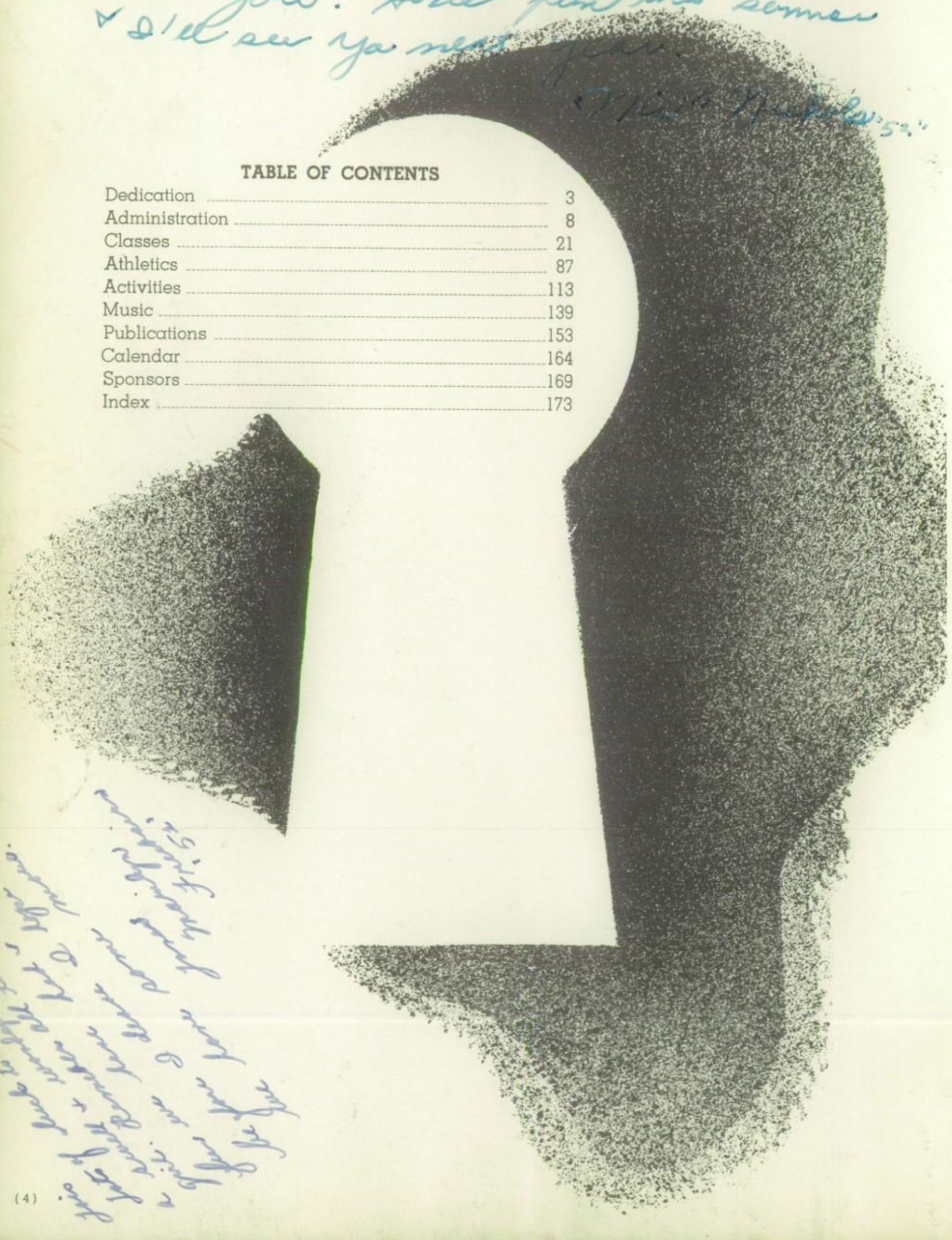

Lois of Lucky to have met & have been friends with you. I'll remember these days as the fun you have been [illegible] June '52

Auditorium Foyer After Assembly

Tinsel Hangers

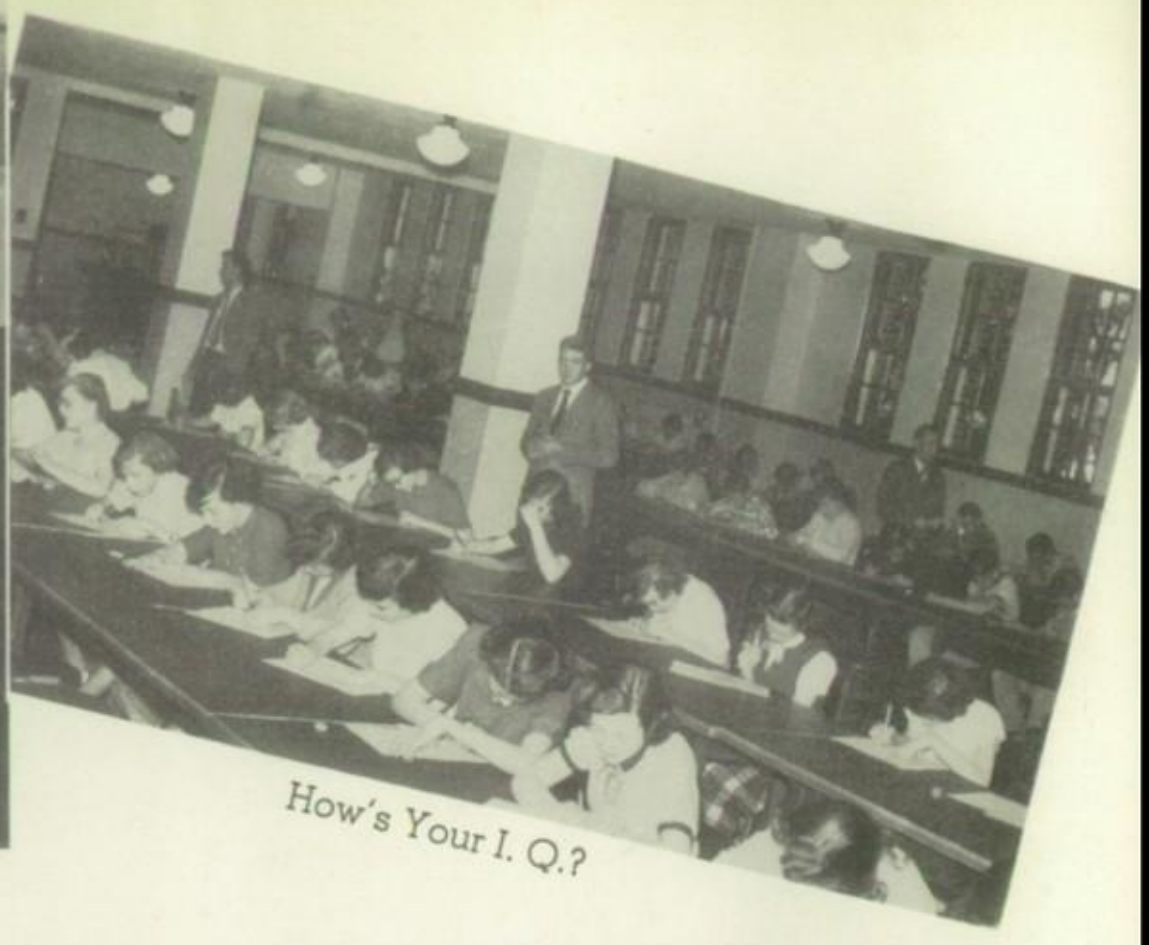

How's Your I. Q.?

Senior Decorators

Among Us Boys

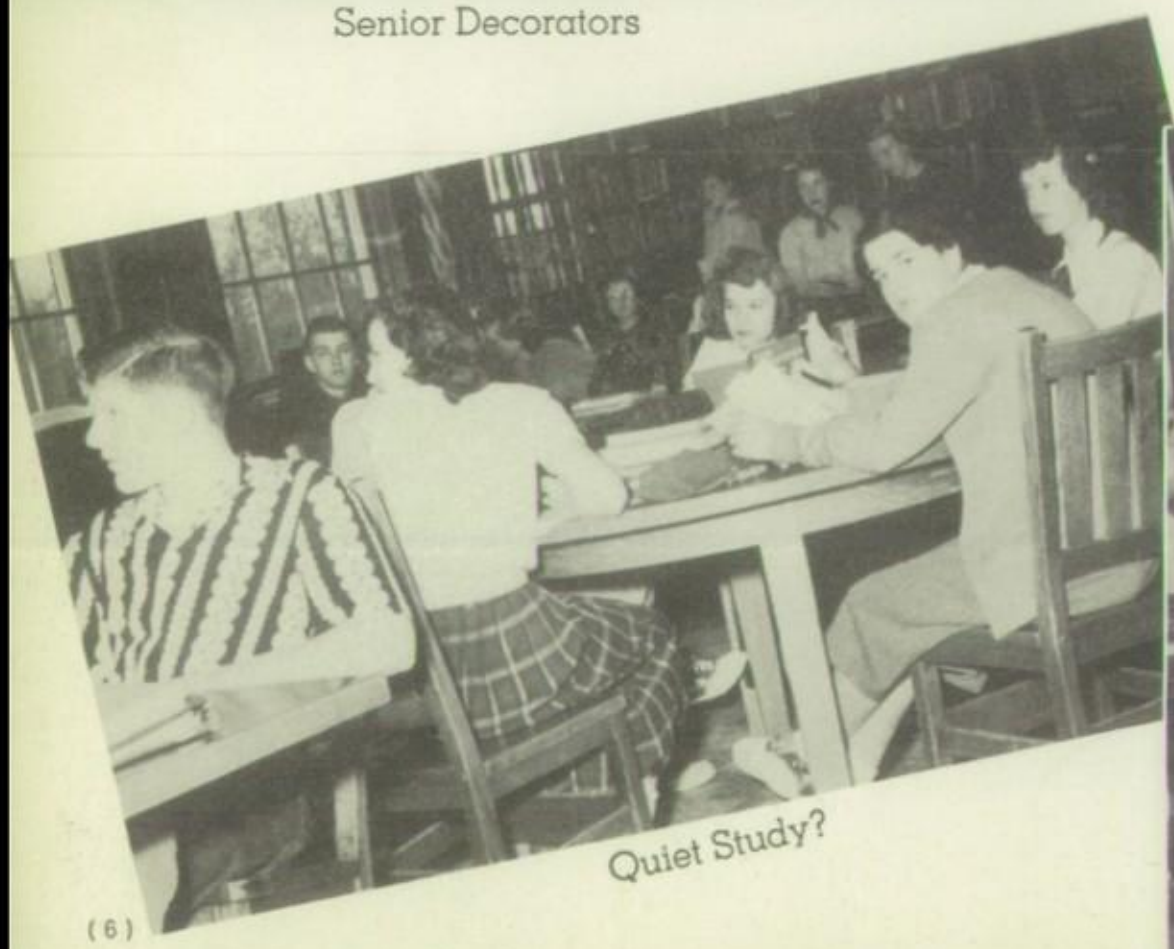

Quiet Study?

Sharps and Flats

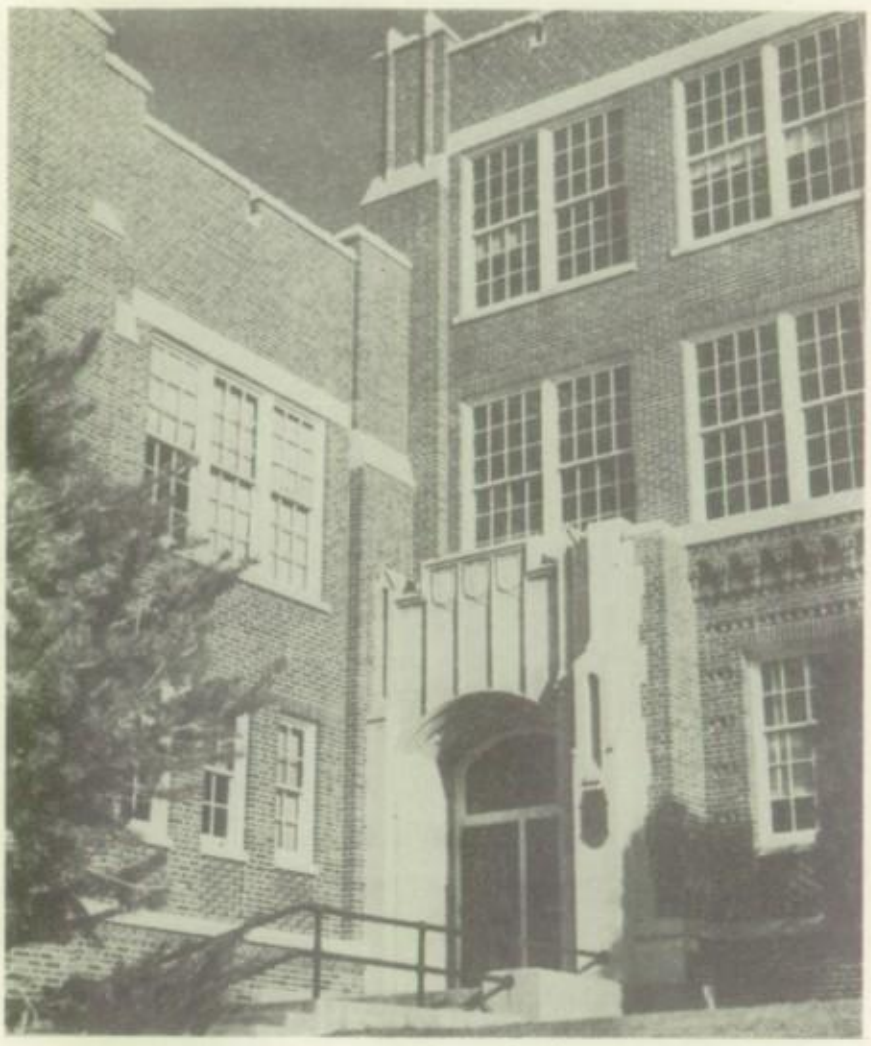

Steps to Knowledge

Seniors' Privilege

On the Quiet Side

Long will be remembered the delightful strolls, Roundup picnics, spikes on the cement as the boys rush to track and the thrill of seeing the flag wave proudly over the campus of G. F. H. S.—truly, the most beautiful campus in the Northwest.

Alma Mater

CYRIL H. HANCOCK
Principal

With the inauguration of the new communication system in the high school, Mr. Hancock, school principal and the voice behind the little green box, has become more closely allied with student affairs and activities. His easy-to-get-along-with manner and consideration to the proposals of the student government organizations has been indicative of his forward-looking views.

ROBERT B. FARNSWORTH
Superintendent

Completing his fifth year of successful school management, Mr. Robert B. Farnsworth, with his friendly, progressive leadership, has won the hearts of students, faculty and local citizens throughout his stay here. An extensive building program to accommodate the increase in Great Falls' population, higher teacher salaries, specialized educational programs with a revised report card system in operation in the elementary schools have been promoted by his guidance and leadership.

EDMUND T. ANDERSON
Vice Principal

As head of the school's testing system, director of educational guidance, and chief disciplinarian, Mr. Anderson still finds time to successfully interest leading educational institutions throughout the country in offering scholarships to our worthiest graduating seniors. Through his quick and provocative decisions he has won the cooperation and happy fellowship of students and faculty.

CATHERINE M. RATHMAN
Girl's Personnel Director

One who has endeared herself to many students during her years of teaching here is the new "Dean." In her new post she hopes to guide girls of the school in attaining a happy, self-disciplined and well-adjusted life in the home and community.

SCHOOL HEALTH DEPARTMENT

The health program of the high school is designed to keep permanent health records and to promote good health habits for future adulthood through physical examinations made by Dr. V. H. Gibson, city-county health officer; Miss Elizabeth Havenen, high school nurse; and assisted by Mrs. Hartman. These medical experts alert students and parents to proper health rules in their four years here so that upon graduating they know how to keep fit.

BOARD OF TRUSTEES

Receiving the greater share of the attention of the Board this year has been the additions to the high school athletic field—the new stadium, football practice field, new tax levies to maintain teacher salaries, and the extensive building program throughout the city. Representing some of the most successful citizens and professionals in the city, the members are elected for a term of three years and accept the responsibility of providing the best educational opportunities for Great Falls children.

Anderson, Ann
B. M. in Education
MacPhail College of Music
Northwestern University
University of Utah
University of Idaho
Chorus
A Cappella Director
Chorus; A Cappella Director

Anderson, Haakon
B. S. in Education
North Dakota University
Eastman School of Music
Northwestern University
Illinois Normal
Orchestra
Music Theory

Bofto, Eino A.
B. S., Ed. Oregon State College
University of Montana
Bookkeeping 1 and 2
Finances

Browning, Elsie V.
B. A., University of Montana
University of Minnesota
World History
Social Studies 1 and 2
Cheer Squad Sponsor
I. F. C. Sponsor

Buck, Paul D.
B. S., Montana State College
M. A., Montana State College
North Dakota State College
University of Washington
Montana State College
Biology
Sponsor Junior Class

Buckmaster, Jeanne
A. B., Western Reserve University
M. A., University of Chicago
Columbia University
Latin American History, U. S. History
World Geography
National Honor Society Sponsor
Retired

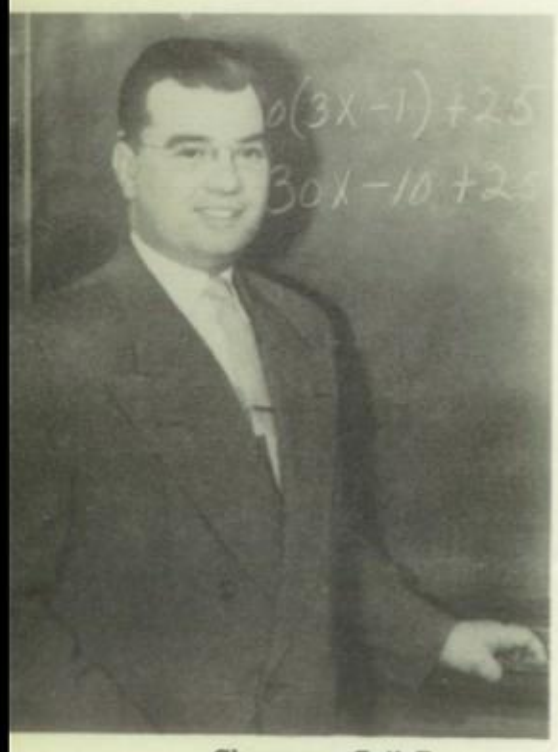

Chapman, Zail E.
B. A., Linfield College, McMinnville, Oregon
University of Washington
Algebra
Practical Mathematics
Sponsor of Freshman Class

Coffman, Margaret B.
A. B., Colorado State College of Ed.
M. A., Colorado State College of Ed.
Typing 1 and 2

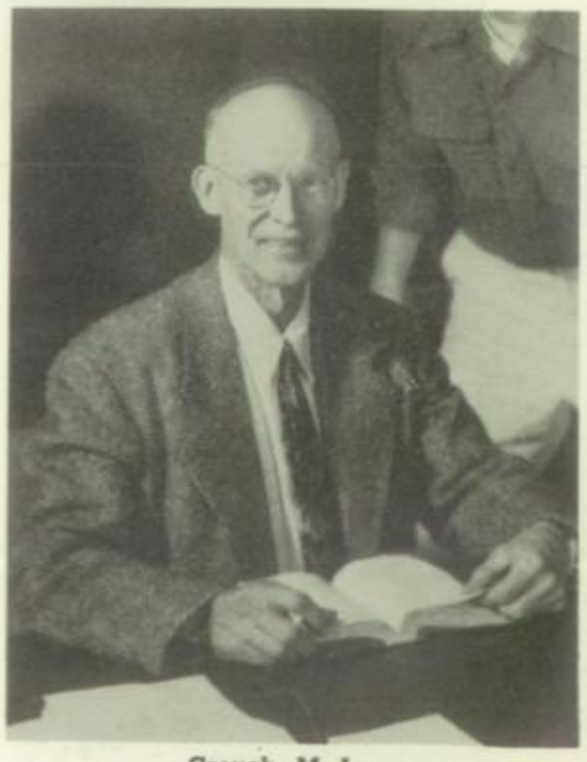

Crouch, M. L.
A. B., B. S., University of Missouri
Plane Geometry

Dahmer, Henry F.
B. A., Montana State University
World History
Social Studies
Physical Education
Assistant Coach Football, Track
Head Coach Basketball

Erickson, Audrey
A. A., Austin Junior College
B. S., University of Minnesota
English 1 and 2
Twirling Club Sponsor
Senior Class Sponsor

Erickson, Karl W.
B. A., M. Ed., Montana State University
Montana State College
Advanced Bookkeeping
Economic Relations
Coordinator, Cooperative Part-time Training Program
Director, Employment and Counseling Service
Sponsor D. E. Club

Erickson, Lorine E.
A. B., Peru State Teachers College
M. A., University of Colorado
University of Minnesota
Columbia University
Algebra 1 and 2
Geometry 1 and 2

Fox, Rosalea S.
A. B., University of Michigan
University of Montana
English 3
English 7 and 8

Garver, Jeannette
B. A., University of Montana
M. A., University of Chicago
University of Southern California
University of California
University of Hawaii
American University
U. S. History
American Institutions and Problems
Agora Club

Glasgow, Robert B.
B. A., Ed. B., M. A.
Washington State College
Teachers College, Columbia University
Band

Haines, Martha
B. A., Des Moines University
University of Southern California
University of Washington
University of Montana
Des Moines University
World History
American History

Harpel, Ruth C.
B. A., M. A.
Lebanon Valley College
Temple University
Pennsylvania State College
English
Freshman Class Sponsor

Harris, Grace
B. A., M. A.
Phillips University
Northwestern University
American University
U. S. History
World History

Henry, Donna B.
A. B., B. S., M. S.
University of Oregon
Oregon State College
Bookkeeping 1 and 2
Thomas Shorthand 1 and 2
Typing 2, 3, and 4

Holmes, Margaret
B. S., Montana State College
Graduate Work Minnesota
Home Making

Jones, Nellie
M. A., B. A.
University of Arizona, M. A.
Berea College
Berea, Kentucky, B. A.
English 1 and 2
English 5 and 6
Junior Red Cross Sponsor

Jun Ludvik H.
A. B., Nebraska State
Harvard University
Adams State
Practical Mathematics
Plane Geometry
Assistant Coach, Football, Basketball, Track

Keller, Dorothy
A. B., Colorado State College of Ed.
Degree in Library Science
University of Denver
Colorado State College of Education
University of Denver
Library
Library Club

Keniston, Richard
B. S., E. Ed., State College of Washington
Social Studies
World History
Head Coach Track
Assistant Coach Football, Basketball
Ski Club Sponsor

Leary, Grace
B. A., University of Montana
National Educational Tour
University of Indiana
English

Linne, Beverly J.
B. S.
La Salle Peru, Oglesby Jr. College
Montana State College
Girls' Health and Physical Education
Sponsor, G.A.A. and Tumbling Club

McElroy, Harold L.
B. S., Rocky Mountain College
M. A., Montana State University
Billings Polytechnic Institute
World History
Social Studies 9

McKay, Robert J.
B. S.
The Stout Institute, Menomonie, Wisc.
Printing
Sheet Metal
Assistant Jr. High Football and Basketball

Miller, James P.
A. B. in Social Studies
Colorado State College of Education
Nebraska University
Speech
Debate
Debate Club Sponsor
Sophomore Class Sponsor

Moore, Harriet K.
B. A., Montana State University
M. A., Columbia University
Drawing and Painting
Commercial Art
Art Appreciation
Stagecraft
Players Club Sponsor
Roundup Art Sponsor

Morris, Beulah K.
B. S., Montana State College
Montana State University
College of Education
University of Chicago
University of Southern California
Advanced Shorthand
Advanced Typing
Office Practice

Nelson, Ella
A. B., University of Nebraska
Gregg School, Chicago
University of Washington
University of Montana
University of Southern California
Denver University
Gregg Shorthand
Typing

Nelson, Myrtle E.
B. A., Concordia College
University of Minnesota
Montana State University
English 5 and 6
English 7 and 8
Sophomore Class Sponsor

Olson, Gertrude M.
B. S., Montana State College
Gustavus Adolphus
University of Montana
Biology

Parsons, Edmund
B. S., Colorado State College A. & M.
Army Air Force Radio School
Capitol Radio Engineering School
Radio and Electric Shops
Cathode-Ray Radio Club Sponsor

Perry, C. B.
B. P., Missouri State College
University of Wisconsin
Machine Shop

Phelan, Clara M.
B. J., University of Missouri
St. Mary's College, Notre Dame
University of Colorado
Journalism 1 and 2
English 3
The Iniwa Editorial and Business Sponsor
The Roundup Editorial and Business Sponsor

Rathman, Catherine
B. A., Jamestown College
University of California
University of Montana
Columbia University
Dean of Girls
French
French Club Sponsor

Rhodes, Golda May
A. B., University of Illinois
M. A., Columbia University
Keister's Ladies Tailoring College
Home Making

Roseberry, Arthur S.
B. S., Kansas State Teachers College
University of Colorado
University of Washington
Driving Education and Instruction
City Director of Visual-Audio Aids
Projectionist Club Sponsor
Assembly Committee

Ross, Helen
B. A., M. A., Whitman College
Columbia University
University of Washington
World History
U. S. History

Savage, John L.
B. A., University of Washington
Stout Institute
Mechanical Drawing
Heisey Award Committee

Schlameus, Floyd
B. S., Southwest Texas State
Wood Shop
Trainer for all Organized High School Athletics

Schoenhaar, Annerose
B. A., Colorado State College of Education
Spanish
Pan American Club

Scovil, R. J.
B. S. Degree Engineering
Montana State College
University of Chicago
University of Washington
Trigonometry
College Algebra
Algebra 1 and 2
Supervising High School Bowling

Sevalstad, Winifred M.
St. Cloud Teachers' College
University of Rochester
College of Education, Great Falls
University of Montana
Study Hall

Sherman, Josie C.
B. A., University of Minnesota
University of Washington
College of Education
Latin
Latin Club Sponsor

Stefanoff, John J.
B. S., California Institute of Technol.
Montana State College
Cornell University
Montana State University
Physics
General Science

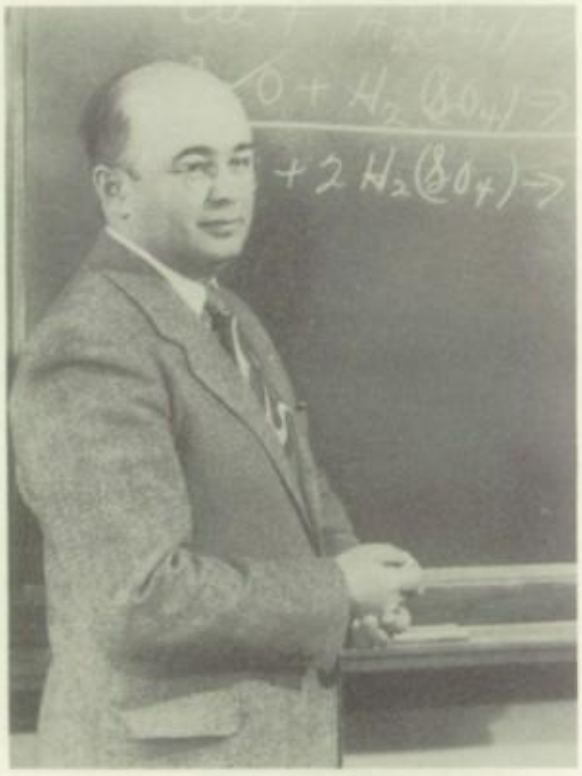

Sticht, E. H.
B. A., River Falls State Teachers College
M. E., Montana State University
Chemistry

Stoner, Dorothy K.
B. A., University of Montana
M. A., University of Minnesota
Eastern Montana College of Education
Social Studies
Civics
Booster Club Sponsor

Swarthout, Bill
B. A., M. E., Montana State University
Physical Education
Director of Athletics
Head Football Coach
Assistant Coach Basketball, Track

Swenson, Thelma
B. A., Montana State University
English

Thompson, Inez
B. S., La Crosse State Normal College
University of Minnesota
University of Wisconsin
Algebra 1 and 2
Intermediate Algebra
Solid Geometry

Whittemore, Olive G.
A. B., University of Michigan
University of Southern California
University of Oregon
English 9 and 10

Willet, Robert V.
B. S., Montana State College
M. E., Montana State University
Mathematics
Senior Sponsor

Wright, Marjorie A.
B. S. in Applied Art
Montana State College
Applied Design
Art Structure

Yanke, Hannah R.
B. S., Northwestern State College
M. A., Denver University
College of the Pacific
Speech
Oratory
Declamation
Extemporaneous Speaking
Sponsor of National Forensic League

Akers, Bernice B.
Great Falls High School
Secretary to Principal

Swenson, Vern
Great Falls High School
Secretary to Assistant Principal

FIRST SEMESTER

President	Bill Gue
Vice President	John Earll
Secretary	Eleanor Ellis
Treasurer	Janet McKenzie

Student Government

The governing of the school is a big job which is very competently fulfilled by the Student Association Officers, the Executive Board, and the Representative Council. Elected by the student body, these students work together with each other and the administration to make school life run smoothly.

SECOND SEMESTER

President	John Earll
Vice President	Jim Kerr
Secretary	Eleanor Ellis
Treasurer	Janet McKenzie

Executive Board

Mary Calvert

Jim Kerr

First Semester

Roslyn Ferguson

Allen Faechner

Second Semester

David Duncan

Ken Wardinsky

First Semester

Frank Newcomb

Dan Eigeman

Second Semester

Ed Noble

Faith Field

First Semester

Martha Lee

Bill Conklin

Second Semester

The Executive Board, composed of the two officers of the Student Association and two members from each class, is the student governing group having an active voice in student activities, preparing the budget, and administering the rules which have been endorsed by the Representative council.

The group has also taken over the planning of the big May 11 Roundup Day, a difficult task which has always spelled success.

Ruth Parker
First Semester

Jean McKenzie
First and Second Semesters

Bob Tokerud
Second Semester

REPRESENTATIVES

Cafe Don Cummings

The student representatives (one from each advisory) meet to discuss school problems and bring the likes and dislikes of the students to the attention of the faculty and officers. They take charge of organizing committees for Roundup floats, flag raising, etc. In short, htey are the voice of the students, who see to it that everyone has a say in the school government.

101 K. Cromley
101 G. Hartman
102 B. Cooke
103 L. Troxel
103 B. Saunders
104 J. Lehman
105 J. Powell

106 J. Craig
106 B. Carte
107 B. Eustance
108 J. Predavitch
108 L. Stevenson
109 D. Spencer
109 J. Tucker

112 C. Noble
112 J. Norby
113 M. Packer
113 J. Magee
121 B. Wolf
121 K. Bofto
122 R. Mahoney

122 N. Morton
123 C. Bachelder
123 L. Bell
201 D. Cameron
201 A. Jarrett
202 V. Ursich
203 D. Atchison

203 J. Misfeldt
204 J. Roban
204 G. Berryman
205 A. Rossberg
205 H. Snippen
205 M. Woodahl
205 M. Wolf

206 J. Rydell
206 B. Silvernale
207 J. Woodahl
207 M. Winterrowd
210 J. Olson
210 D. Ogrin
211 J. Lode

211 C. Lindsay
212 D. Tadvick
212 J. Thisted
213 B. Creek
214 B. Janasov
214 B. Koefelda
215 J. Langfeldt

215 B. Vance
216 W. Cereck
216 J. Harper
217 S. Anderson
217 G. Bergman
218 R. Nicholson
219 K. Muir

301 B. Flynn
301 J. Wheeler
302 L. Jones
302 D. Moe
303 F. Newcomb
303 K. Noland
304 F. Peres

304 R. Randano
305 J. Gustafson
305 J. Eschler
306 M. Johnson
306 C. Johnson
308 M. Holtz
308 K. Fromm

309 R. Porter
310 B. Engle
310 L. Duke
311 R. McIver
311 B. Morris
312 B. Zarr
313 B. English

313 A. Hatfield
314 E. Booth
315 C. Thorsen
316 P. Forzley
316 J. Isaacson
317 N. Beattie
318 S. Hollecker

Left to right: Mary Calvert, Roslyn Ferguson, and Marjorie Throm.

Boys' & Gals' All-Staters

Chosen for their abilities in leadership and citizenship, 16 G. F. H. S. Juniors attended Girls' and Boys' State the summer of 1950. Dillon, the campsite of Boys' State, welcomed boys from Montana high schools, and Billings Rocky Mountain College held out open arms for Montana gals. Lots of fun was had and procedures in government know-how was brought back by the Staters.

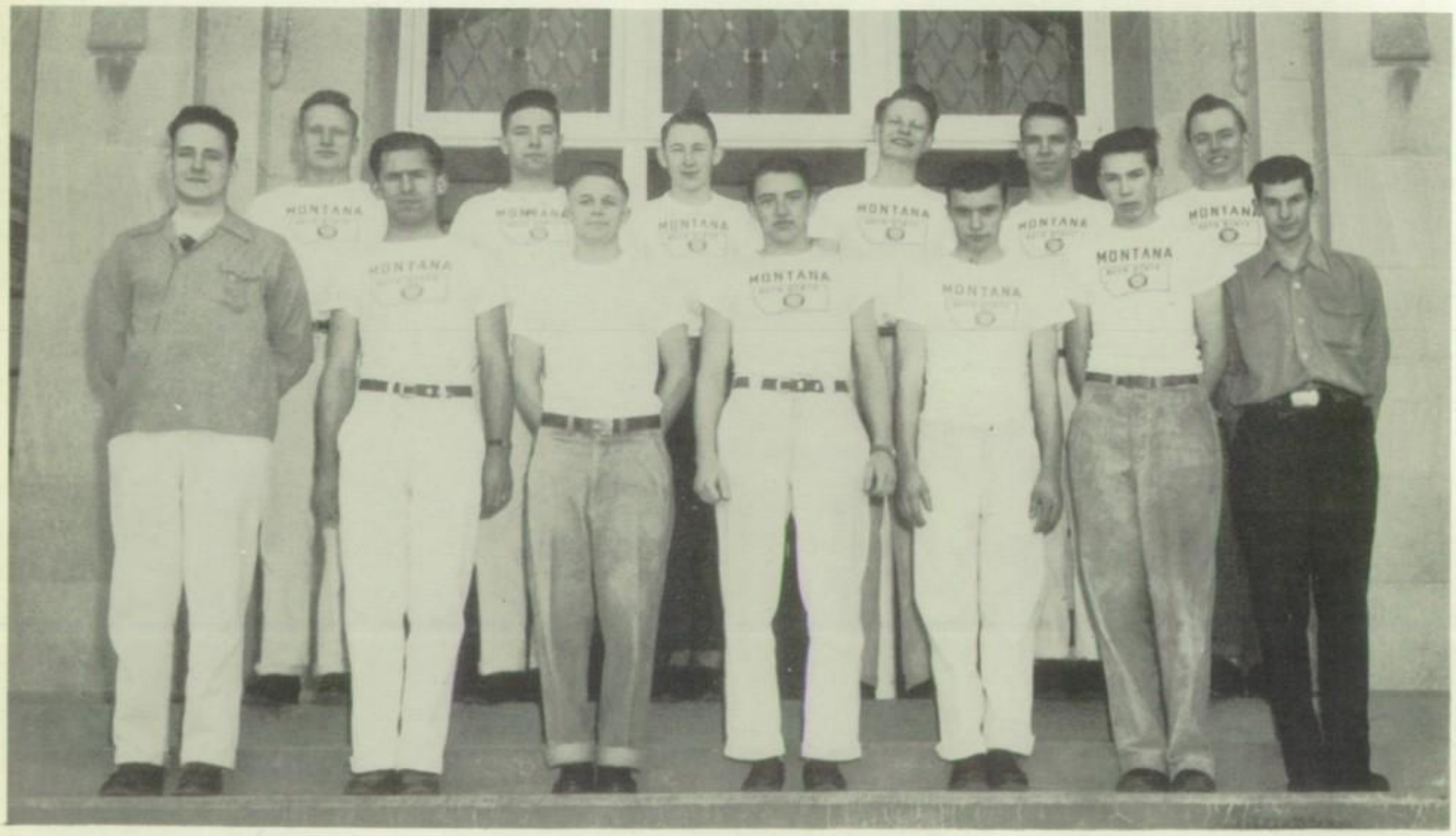

Left to right, back row: Charles Joslyn, John Earll, Dick Shepherd, John Dundas, Ted Cogswell, Alan McKee. Front row: Claude Wright, Myron Holtzheimer, Bernard Mogstad, Allan Thurman, Bob Janasov, Bob Raunig, Fred Warrington.

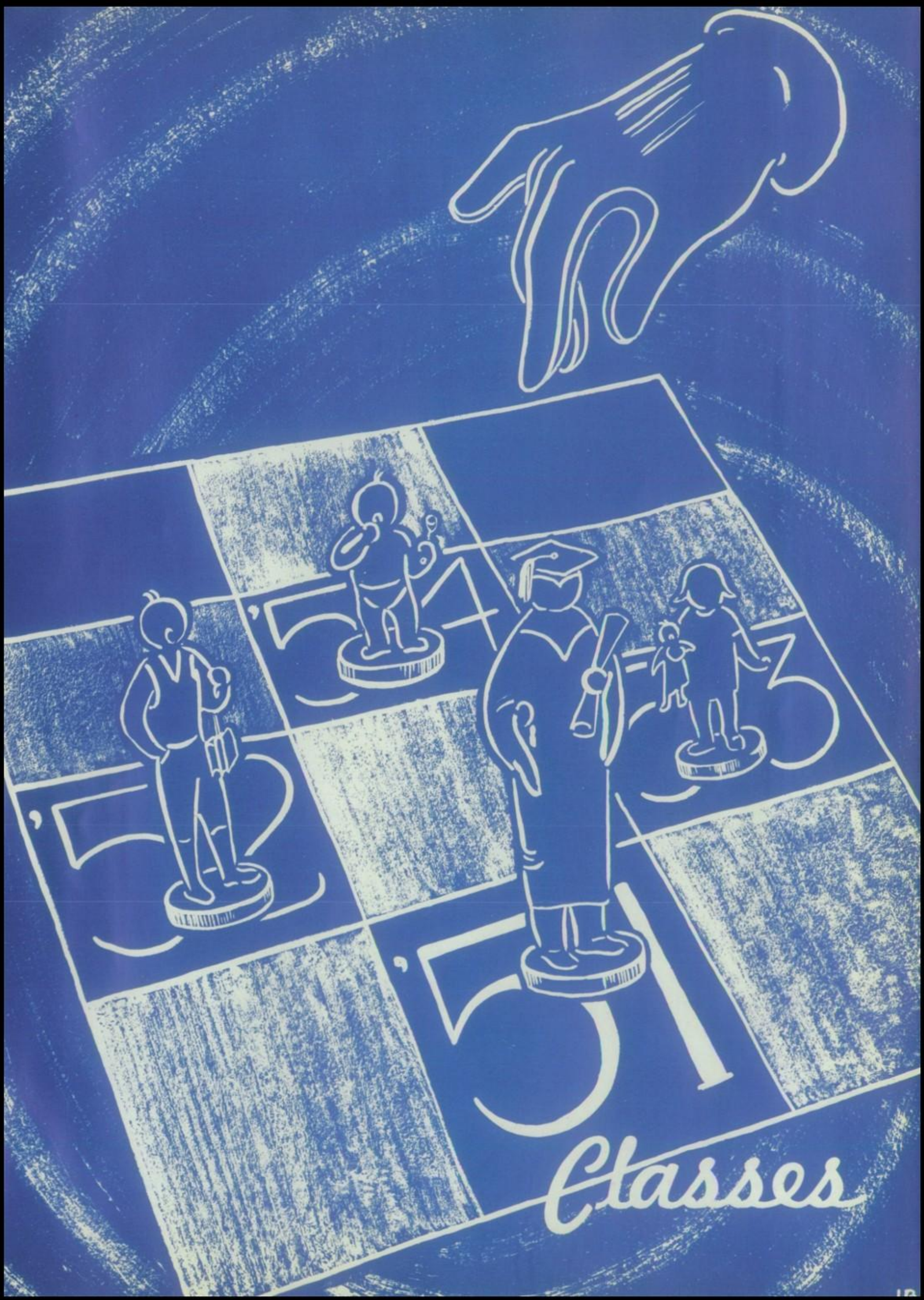
Classes

SENIOR CLASS

SENIOR CLASS OFFICERS

Bernie Mogstad ..... President
Jim Mansfield ..... Vice President
Alice Pledge ..... Secretary-Treasurer

SPONSORS

Mr. Willett Miss Erickson

It's hail and farewell as the class of '51 leaves the halls of G.F.H.S. for the last time and looks back unbelievingly to the days when they were green, fun-loving freshmen. Recalling all the memories of the past four years, they will never forget climbing the Big Hill to whitewash the GF; the Junior Prom; and a tough job, well done, on the Senior Ball. They will always remember the State Basketball Tournament held in '51, when the mighty Bisons captured second place. The class assemblies and the Senior Play will also take their places in the fond memories of the Class of '51, and they will remember with pride the athletic and scholastic honors they have left for posterity to cherish.

Alf, John Wilfred
"Bill"
Favorite Pastime: Keeping Kathy happy
Ambition: To become a doctor
Activities:
Jr. Varsity Football 2-3
Air Nat'l Guard—March 1951

Baier, Jane Marcia
"Janie"
Favorite Pastime: Skiing and dancing
Ambition: To attend our reunion August 1, 1958
Activities:
Iniwa Staff 4
Ski Club Treas. 3-4
Representative 3
Roundup Staff 4
Junior Prom 3
Pan American Club 2
Election Board 3-4
All School Play 3
G. A. A. 1
Roundup Day Float 2-3-4
Class Assembly 1-4
Pep Club 4

Atchison, Delores
Favorite Pastime: Bill
Ambition: To be an elementary teacher
Activities:
Agora Club Sec. 3-4
Representative 4
N. W. Music Convention 4
Senior Ball Decorations
Iniwa 4
Latin Club 3
A Capella 4
Spring Festival 2-4
Christmas Concert 2-4
Roundup Assembly 2
Orchesis Accompanist 2
Driving Course 4

Baker, Carol Joyce
"Bake"
Favorite Pastime: Hitting Gwen on the head with my purse
Ambition: Stilt Skater
Activities:
French Club Pres. 4
French Club 2-3-4
Iniwa 3-4
Roundup Staff 4
Pep Club 4
Announcement Com. 4
Football Band 2-3-4
Basketball Band 1-2-3-4
Concert Band 1-2-3-4
Frosh Assembly 1
G. A. A. 1
Junior Prom Dec.

Atkinson, Edward Lloyd
"Ed"
Favorite Pastime: Hunting and fishing
Ambition: To own a large cattle ranch

Bauer, Dan
Favorite Pastime: Playing Pool
Ambition: To travel
Activities:
Journalism 4

Babcock, June Lillian
"Red"
Favorite Pastime: Dancing
Ambition: To rid the world of Picasso
Entered from Havre High School 2
Activities:
Pan American Club 4
Roundup Art Staff 3-4
Roundup Day Float 3
Roundup Day Committee 3
Junior Prom Committee 3
Senior Ball Committee 4
Open House 3
F. Homemakers of Am. 1

Berger, Jeanine
Favorite Pastime: Skiing
Ambition: To go to South America
Activities:
Pan American Club 4
Ski Club 3
Iniwa 3-4
Roundup Day Float 3-4
Roundup Staff 4
Driving Course 3
G. A. A. 1
Senior Play Usher 3

Baier, Doris Mae
"Sandy"
Favorite Pastime: Roller-skating
Ambition: To be a professional rollerskater
Entered from Hamilton High School 4

Blackorby, Beverly
"Bev"
Favorite Pastime: Bob
Ambition: To travel to California with the gang
Activities:
Iniwa 4
Ski Club 3-4
Roundup Staff 4
Commencement Usher 3
Alternate Rep. 2-3
Roundup Float 1-2-3-4
Junior Prom Com. 3
Senior Ball Com. 4
Pep Club 4
Junior Assembly 3
G. A. A. 1
Senior Assembly 4

Bloemaker, Bonnie Lee
Favorite Pastime: Having fun
Ambition: To travel around the world with Nancy
Activities:
Library Club 2
Drum Corps 3
Office Duty 4
Pep Club 4

Blumfield, George
Favorite Pastime: Hockey
Ambition: To start a junk-shop in Moscow
Activities:
Roundup Float 1-3-4
Stagecraft 4
Junior Hockey 2-3-4
School Baseball 1-2
Drivers Course 3
Intermural Basketball 1

Boboth, Mary
"Squirt"
Favorite Pastime: Shows
Ambition: To travel around the world
Activities:
Library Club 3
Roundup Day Float 1-2-3-4
Pep Club 4
Iniwa 3
Driver's Course 3
G. A. A. 1

Booth, Gwendolyn
"Gwen"
Favorite Pastime: Hitting Carol back
Ambition: To make sure that Bobbe and I get home from Colorado once a month
Entered from Fort Benton High 3
Activities:
Iniwa Staff 4
Roundup Staff 4
Senior Ball Com. 4
Junior Prom Com. 3
Pep Club 4
Announcements Com. 4
Roundup Float 4

Bowlin, Jerry Tennant
"Buzz"
Favorite Pastime: Sports
Ambition: To make good at whatever I undertake
Activities:
Varsity Football 3-4
Lettermen's Club 3-4
Lettermen's Club V. P. 4
Executive Board 3
Class Assemblies 2-3
Junior Prom Com. Chair. 3
Junior Varsity 1-2
Representative 1
U. S. Marines—Nov. 1950

Breidenbach, Lois
"Teddie"
Favorite Pastime: Horseback riding
Ambition: To become a Medical Technologist
Activities:
National Honor Society 4
Heisey Award 1-3
Jr. Red Cross Council 3-4
Band 1-2-3-4
Orchestra 2-3-4
All State Band 2U
All State Orchestra 2
Band Uniform Custodian 2-3-4
Football Usher 3-4
Pep Club 4
Music Award 3

Bricks, Ronald
"Ron"
Favorite Pastime: Hunting
Ambition: To travel around the world
Activities
Band 1-2
Stagecraft 4
Roundup Float 1-3-4
Projectionists Club 1-2-3-4

Bright, LeeRoy
"Lee"
Favorite Pastime: Sports
Ambition: To see the world
Activities:
Lettermen's Club 2-3-4
Lettermen's Club Sec. 4
Varsity Football 2-3-4
State Football Champs 2-3
All-State Guard 4
Jr. Varsity 1
Representative 1
Freshman Assembly 1
U. S. Navy—Jan. 1951

Brink, Wanda B.
Favorite Pastime: Reading
Ambition: For Sue and I to live in New York
Entered from Murry Higfh School St. Paul, Minn., 2
Activities:
Junior Prom. Com. 3
Junior Class Assembly 3
Senior Prom Com. 4
Pep Club 4

Brunner, Edward John
"Ed"

Butler, Joan Ruth
"Joanie"
Favorite Pastime: Cy
Ambition: To live a long, happy, successful life
Activities:
Iniwa Adv. Mgr. 4
Ski Club 4
Roundup Staff 4
Junior Prom Com. 3
Senior Ball Com. 4
All School Play 3
Freshman Assembly 1
Messiah 1
Spring Festival 1-2-3
Roundup Day Float 1-2-3-4
Chorus 1-2-3

Casavant, William Albert
"Bill"
Favorite Pastime: Card playing (poker)
Ambition: To be a captain in the Air Force
Activities:
D. E. Club 4
Roundup Float 2
Tumblers 4
Messiah 1
Chorus 1
Roundup Float 1-2-3

Calvert, Mary Alice
Favorite Pastime: Sports
Ambition: To be successful in whatever task I undertake
Activities:
Heisey Award 1
Executive Board 4
Representative 1
Girls State 3
G. A. A. 1-2-3-4
Treas. 3, Pres. 4
Orchesis 2, Publ. Chair.
D. E. Club 4
Class Assemblies 1-2-3-4
Roundup Staff 4
Roundup Assemblies 2-3
Jr. Prom, Sr. Ball Com. 3-4
Spring Festival 1-2

Cereck, Wilma Ruby
"Willy"
Favorite Pastime: Writing to Jim
Ambition: To live on a ranch
Activities:
Representative 3-4
G. A. A. 4
Office Duty 3
Driving Course 2
Bowling 2
Roundup Float 1

Campbell, Murdo Angus
"Tub"
Favorite Pastime: Sports
Activities:
Varsity Football 2-3-4
All State 1st Team, F. B. 4
Varsity Basketball 3-4
Jr. Varsity Football 1
Letterman's Club 2-3-4
Sec. Letterman's Club 4
Class Vice Pres. 1
Iniwa Staff Sports Ed. 4
Roundup Staff Sports Ed. 4
Am. Legion Baseball 2-3-4
Basketball, Co-captain 4
Nat'l Athl. Honor Soc. 3-4

Challenger, Primrose Hope
"Prim"
Favorite Pastime: Don
Ambition: To make each year of our life happier
Activities:
Roundup Float 2-3
Ski Club 3-4
Roundup Assembly 1
Volley Ball
Basketball 1
Usher State Tournament 2

Campbell, Nancy Ilene
"Nanc"
Favorite Pastime: Having fun
Ambition: Travel around the world with Bonnie
Activities:
Roundup Float 1-2-3-4
Marching Band 2-3-4
Band Tour 2
Spring Festival 1-2-3-4
Concert Band 1-2-3-4
Pep Club 4
Orchestra 1-3
Ski Club 1

Chick, Evelyn Matilda
"Chickie"
Favorite Pastime: Just being happy
Ambition: To enter into church work
Activities:
Girls Drum Corps 1-2-3-4
Pep Club 4
Latin Club 3
D. E. Club 4
Roundup Float Com. 1-2-3
Tournament Usher 2
Flag Twirling 4

Carte, Barbara Ann
"Barb"
Favorite Pastime: Just having fun
Ambition: To travel with Sylvia
Activities:
Representative 4
Iniwa Staff 4
Pep Club V. P. 4
G. A. A. 1-2
Roundup Staff 4
D. E. Club 4
Roundup Float 2-3
Office Duty 4
Tournament Usher 2

Chitwood, Ronald Joseph
"Ron"
Favorite Pastime: Henry J.
Ambition: To become something worthwhile
Acctivities:
Chorus 1-2-3-4
Roundup Float Com. 2-3-4
Roundup Assembly 4
"Patience" 1
Senior Boys Quartet 4
All NW Educators Conf. 4
A Cappella Choir 3-4
Agora Club 4
Intramural Basketball 4
Spring Festival 1-2-3-4
Christmas Urogram 1-2-3-4

Cislo, Robert
"Bob"
Favorite Pastime: Patty
Ambition: To become an engineer
Activities:
Intramur. Basketb'l 1-2-3-4
Roundup Float Com. 3

Cislo, Steve Anthony
Favorite Pastime: Ida Lou
Activities:
Patrol Squad 1
Stagecraft 1
Roundup Day Float 1

Coleman, Helen Emmaline
Favorite Pastime: Dancing and roller skating
Ambition: To be an account ant
Activities:
National Honor Society 4
Heisey Award 1
D.E. Club Treas. 4
Library Club 1
North Div. Tourn. Usher 2

Cook, Robert LeRoy
"Bob"
Favorite Pastime: Traveling
Ambition: To see the world
Entered from Simms High School 2
Activities:
Chorus 3-4
Driving Course 3
Roundup Day Float 3

Clark, James M.
"Jack Benny"
Favorite Pastime: Driving
Ambition: To live with happiness and money
Activities:
J. V. Football 1-2
Intramural Basketball 3
Intram. Bask'b'l Champs 3
Intramural Baseball 2
Ski Club 2-3-4
Ski Club V. P. 4
Junior Ball 3
Iniwa 4
Roundup 4
Pep Club 4
D. E. Club 4

Cook, Barbara
"Bobbe"
Favorite Pastime: Reading
Ambition: To make sure tha Gwen and I get home a least once a month fro Colorado
Entered from Fort Morgan High School 3
Activities:
Representative 4
Roundup Staff 4
Orchestra 3-4
Chorus and A Cappella 3
Pep Club 4
Pan American Club 4
National Honor Society 4
Girl's Sextet 3
Senior Ball Chairman 4

Cobb, Sarah Jane
Favorite Pastime: Just being with Dick
Ambition: To accomplish just one of them
Entered from Neihart Public School 2
Activities:
Orchestra 3-4
Driving Course 2
Roundup Float 3
Twirling 2
Applied Piano 1-2-3

Cooper, Russell Francis
"Coop"
Favorite Pastime: Radio and my Ford
Ambition: To contact Russia by Ham Radio and to tour the United States
Activities:
Cathode Ray Radio Club 4
Baseball Manager 1-2
Roundup Float 1-2-3

Cogswell, Edward Borden
"Ted"
Favorite Pastime: Baseball and Football
Ambition: To be an ex-service man
Activities:
Mont. Football Champs 2-3
Varsity Football 2-3-4
Nat. Ath. Honor Soc. 2-3-4
Am. Leg. Baseball 1-2-3-4
Letterman's Club 2-3-4
Boy's State 4
Varsity Baseball 1-2
Iniwa Staff 4
Roundup Staff 4
Election Com. 3-4
J.V. Football 1
J.V. Basketball 1-2

Craig, John Allen
"Johnny"
Favorite Pastime: Driving Merc's
Ambition: To own a T.V. Station
Activities:
Representative 4
Football 1-2
Projectionist Club 1-2-3-4
Intramural Basketball 1
Track 3
Roundup Float 3
Pep Club 4
Class Assembly 2

Crawford, Marian Russell
"Russ"
Favorite Pastime: Battling with Jerk, on the subject of cars (Ford's and Nash's)
Ambition: To see Frank in the Infantry
Activities:
Radio Club 3-4
Bowling 2
Projectionist 3

Dallas, Richard James
"Dick"
Favorite Pastime: Having a good time
Ambition: To be a C.P.A.
Activities:
Cheer Squad 1-2-3-4
Cheer King 4
Iniwa Staff Editor 4
Senior Ball Dec. Com. 4
Player's Club 3-4
Roundup Staff 3
Class Assembly 3
All School Play 3
Agora Club 3
Latin Club 3
Junior Prom Com. 3
Senior Play 4

Creek, Everard
Ambition: To succeed

Daniels, Margaret Jean
"Jeanne"
Favorite Pastime: Listening to popular music
Ambition: To command my own destiny
Activities:
Band 1
G.A.A. 1
Pep Club 4
Ski Club 1
Band Librarian 1
Usher, "Importance of Being Ernest" 1

Best of luck to a small gal
and have a good summer
Senior year
Jerry
Nick Darling

Cummings, Mary Louise
Favorite Pastime: Laughing
Ambition: To attend our reunion August 1, 1958
Activities:
Booster Club 3-4
Booster Club Treas. 4
Ski Club 3-4
Iniwa Staff 4
Roundup Staff 4
Senior Ball Com. 4
Junior Prom Com. 3
Freshman Assembly 1
Booster Ball 3-4
Roundup Float 1-2-3-4
All School Play 3
G. A. A. 4
Pep Club 4

Darling, Nicholas
"Nick"
Favorite Pastime: Clemmy and Helena
Ambition: To see Australia and Y. H.
Activities:
Ski Club 1-2-4
Intramural Basketball 1-2-3
A Cappella Choir 3
Messiah 3-4

Curry, Richard W.
"Dick"
Favorite Pastime: Throwing the bull
Ambition: To be a hermit with a harem
Activities:
Intramural Basketball 2-3
Intramural Basketball 1-2
Intramural Track 3
Chorus 1
Roundup Float 1
Patrol Squad
Jr. Varsity Football 3
Pan American Club 4
Bowling 4
Student Driving 3

Davey, Roberta Jean
"Bobbie"
Favorite Pastime: Dreaming
Ambition: To stop worrying and start living
Activities:
Roundup Parade 1
G. A. A. 1
G. A. A. Publicity Agent 2
Art Exhibit 1-2
Iniwa Reporter 4
Iniwa Cartoonist 4
Christmas Decorations 4
Roundup Art Staff 4
Class Assembly 1-3
Bowling Team 2

Daley, Deloris Ann
"Lorri"
Favorite Pastime: Skipping piano lessons
Ambition: To become a Pediatrician
Activities:
Alternate Exec. Board 4
Heisey Award 1
Twirling Club 2-3-4
Pan American Club 1-2
G. A. A. 1-2-3-4
Chorus 1-3-4
A Cappella Choir 3-4
Office Duty 3
Messiah 1-3
Usherette 2-3-4
Christmas Program 1-3-4
Roundup Float 1-2-3-4

Dawson, Michael Dawson
"Ted"
Favorite Pastime: Eating and sleeping
Ambition: A good wife, a good job, and four children
Activities:
Concert 1-2-3-4
Basketball Band 1-2-3-4
Football Band 1-2-3-4
Chorus 1
D. E. Club 4
All State Music Festival 3-4

Dennis, Jerome Mitchell
"Jerry"
Favorite Pastime: Digging V-8's with my A
Ambition: To have some
Activities:
Intramural Basketball 1-2-3-4
Christmas Decorations 1
Class Assembly 1
Art Exhibit 2

Donnelly, Richard
"Dick"
Favorite Pastime: Hunting
Ambition: To be a cook
Entered from Conrad, 3

Dick, Mary Ann
"Blondie"
Favorite Pastime: Having fun
Ambition: To graduate

Duley, Evelyn Fern
"Ev"
Favorite Pastime: Listening to music
Ambition: To be a C.P.A.
Entered from Brooklyn High School 3
Activities:
National Honor Society 3-4
Iniwa Staff 4
Senior Ball Dec. Com. 4
Roundup Float 3-4

Dickerson, Mary Louise
"Mary"
Favorite Pastime: Roller Skating
Ambition: Always have fun and never have a worry in the world
Entered from Cut Bank High School 2
Activities:
Twirling Club 2-3-4
Twirling Club V. P. 4
Class Assembly 3
Roundup Parade 2-3-4

Dundas, John R.
Favorite Pastime: Going with Alice
Ambition: To be alive and still having fun 50 years from now
Entered from Yakima High School 3
Activities:
Boy's State 4
Iniwa Staff 4
Roundup Staff 4
Class Assembly 3-4
Player's Club 3-4
Player's Club Pres. 4
Band 3-4
Band V. P. 4
Pan American Club 3-4
Pan American Club V. P. 4
"Seventeenth Summer" 4
All School Play 3

Donnell, Peggy Jo
"Peg"
Favorite Pastime: The Shoppe
Ambition: Go to California with the Gang
Activities:
G. A. A. 1
Christmas Messiah 1
Class Assembly 1-2-3-4
Roundup Parade 1-2-3-4
Ski Club 3-4
Junior Prom Dec. Com. 3
Senior Ball Dec. Com. 4
Iniwa Staff 4
Roundup Staff 4
Pep Club 4
Commencement Usher 3

Dunlop, Shirley Marilyn
Favorite Pastime: Going to Spokane
Ambition: To be a good stenographer, and to get married
Entered from Spokane North Central High 4
Activities:
Ski Club 4
Pep Club 4
A Cappella Choir 4
Chorus 4
Christmas Concert 4

Donnelly, Homer James
"Jim"
Favorite Pastime: Doing magic tricks
Ambition: To see the world
Activities:
Class Assembly 1
Roundup Assembly 2
Roundup Float 1-2-3-4
Player's Club 3-4
D. E. Club 4
Roundup Staff 3
Iniwa Staff 3-4
All School Play 3

Dybdal, Paula Jean
Favorite Pastime: Talking
Ambition: To attend our reunion August 1, 1958
Activities:
Booster Club 2-3-4
Booster Ball Chairman 4
Freshman Assembly 1
Junior Prom Com. 3
Senior Ball Chairman 4
Senior Class Com. 4
Senior Play 4
Chorus 1
Messiah 1
Spring Festival 1
G. A. A. 1

Earll, John A.
"Johnny"
Favorite Pastime: Carrying O'Reilly home
Ambition: To be garbage superintendent under Mayor Mogstad
Activities:
Student Body Pres. 4
Student Body V. P. 4
Executive Board 2-3
V. P. Junior Class 3
Montana Boy's State 4
Class Assembly 1-2-3-4
Booster Club 4
Player's Club 4
National Honor Society 4
Roundup Day Assembly 3
Elks Dance Com. 2-3-4
Roundup Parade 1-2

Ellis, Eleanor Dorthea
"Ellie"
Favorite Pastime: Just living and being happy
Ambition: To have all my dreams come true
Activities:
Heisey Awards 1-3
National Honor Society 4
Student Body Sec. 4
Executive Board 1
Pan American Club Pres. 2-3
Red Cross Sec. & Pres. 2-3
G. A. A. 1-2-3-4
Class Assemblies 1-2-3-4
Junior Prom Dec. Com. 3
Senior Ball Dec. Com. 4
Roundup Assemblies 1-2
Roundup Day Parade 1-2

Eaton, Dellas G.
Ambition: To be a success in aeronautical engineering
Activities:
Cheerleader 1
Marching Band 2-3-4
Class Assembly 2
Concert Band 2-3-4
Agora Club 4

Ellis, John Wesley
"Johnny"
Favorite Pastime: Outdoor Sports
Ambition: To be successful in the occupation that I take up in life
Entered from Williston, N. D. 2
Activities:
Roundup Float 2

Einan, Mary Louis
"Mary Lou"
Favorite Pastime: Living and laughing
Ambition: To become a nurse
Activities:
G. A. A. 1-2
Driving Course 3
Office Force 4
Usher at Football Games 4

Enochson, Dorothy Jean
"Dort"
Favorite Pastime: Dancing and basketball
Ambition: To always be successful and happy
Activities:
Player's Club Sec. 3
Player's Club Pres. 4
N. F. L. 1-2-3
G. A. A. 1-2-3-4
Bowling Champs 3
Field Hockey Champs (Capt.) 1
Senior Ball Dec. Com. 4
Class Assembly 2
"Scrap of Paper" 3
Pep Club 4
Radio Play 2
Ping Pong Doubles 2nd 2-3
Ping Pong Singles 2nd 3

Eley, June Audrey
"Junie"
Favorite Pastime: Having fun with my friends
Ambition: Always be happy
Activities:
National Honor Society Vice President 4
Roundup Co-Editor 4
Circulation Mgr. Iniwa 4
Heisey Awards 1-3
Class Assemblies 1-2-3-4
Senior Ball Com. 4
Booster Club & Ball 4
Junior Prom Com. 3
Ski Club 4
Pan American Officer 3-4
G. A. A. Vice Pres. 3

Eustance, Robert William
"Bob"
Favorite Pastime: Sports
Ambition: To be successful in my own business
Activities:
Varsity Football 3-4
Varsity Track 3-4
Letterman's Club 3-4
Representative 4
Junior Varsity Track 1-2
Junior Varsity Football 2
Roundup Float 2
Intramural Basketball 1-4
Vigilante

Eller, Donna Rae
"Butch"
Favorite Pastime: Toke
Ambition: To spend my winters in Florida
Entered from Minot, N. D. 3
Activities:
Commencement Usher 3
Christmas Program 4
Pep Club 4
Roundup Float 3
Iniwa Staff 3-4
Roundup Staff 4
Driving Course 4

Faechner, Donald Allan
"Fetch"
Favorite Pastime: Sports
Ambition: To live a happy life
Activities:
Vice Pres. of Class 2
Sec. of Class 3
Executive Board 4
Representative 3
J. V. Basketball 2
Varsity Basketball 3-4
Co-Capt. Basketball 4
Letterman's Club 3-4
Booster Club 3-4
Ski Club 4
Class Assembly 2-3-4
Band 1-2

Fallman, John
"Big John"
Favorite Pastime: Hunting and Fishing
Ambition: To be a success in whatever trade I choose
Entered from Grangeville, Idaho 2
Activities:
Intramural Basketball 3-4
Roundup Float 2

Finneman, Darlene Mariann
"Darl"
Favorite Pastime: Watching Jimmy do his tricks in advisory
Ambition: To succeed as a secretary
Entered from Anamoos, N. D. 2
Activities:
Heisey Award 3
Pep Club 4

Farmer, Alvin Charles
"Gigs"
Favorite Pastime: Fishing and hunting
Ambition: To be successful
Activities:
Jr. Varsity Football 1
Jr. Varsity Basketball 1-2
Varsity Football 2
Letterman's Club 2-3-4
Ski Club 4
Junior Prom Dec. Com. 3
Senior Ball Chairman 4
Roundup Day Parade 3
Vigilante 2-3

Fleury, Ludetta Maureen
"Lou"
Favorite Pastime: Sports
Ambition: To work in an office
Activities:
Office Duty 3-4
G. A. A. 1-2-3-4
Badmipton Champ. 3
Tennis Champ. 3
D. E. Club 4
Pep Club 4
Player's Club 2-3
Tumbling Club 4

Feldman, Elmer
"Mr. Hussman"
Favorite Pastime: Walking in my sleep; playing hockey
Ambition: To retire at 20, with millions
Activities:
Junior Hockey 1-2-3
Senior Hockey 4
Stagecraft 4
Roundup Float 1-3

Foster, John H.
"Jack"
Favorite Pastime: Taking pictures
Ambition: To own a studio
Iniwa Staff Photographer 4
Roundup Parade 1-2

Ferguson, Roslyn Sara
"Rone"
Favorite Pastime: Ice skating
Ambition: To be a success at whatever I may undertake
Activities:
Girls State 4
Executive Board 4
Snow Queen Candidate 4
Representative 1-2-3
Senior Ball Com. 4
Senior Play 4
March of Dimes Cam. 3-4
Pan American Club: Pres. 3-4
Roundup Assembly 3
Junior Prom Com. 3
Sophomore Assembly 2
G. A. A. 1-2-3-4

Fox, Richard
Graduated January, 1951

Ferron, Donald Raymond
"Don"
Favorite Pastime: Sleeping
Ambition: To make a quick million
Entered from Fergus County High School 4

Frey, Richard Carl
"Dick"
Favorite Pastime: Music
Ambition: To be a civil engineer
Activities:
Student Representative 3
Ski Club 1-2-3-4
Orchestra 1
Band 3
All School Play 3
Roundup Assembly 3
Patrol Squad 1

Gabriel, William Cleveland
"Bill"
Favorite Pastime: Sleeping
Ambition: To retire at 50
Activities:
Class President 1
D. E. Club Pres. 4
Executive Board 1-2
Representative 2
Heisey Award 1
J. V. Football 2

Gleason, Warren
"Gleas"
Favorite Pastime: The Olds
Ambition: To be an architect
Activities:
Intramural Basketball 1

Garney, Laureen
"Reen"
Favorite Pastime: Laughing
Ambition: To live in Florida
Activities:
Iniwa Staff 4
Concert Band 2-3-4
Marching Band 2-3-4
Basketball Band 1-2-4
All City Festival 3-4
Class Assembly 2
"Patience" Costume Committee 1
G. A. A. 1-2

Golie, Rolland
"Ronnie"
Favorite Pastime: Marvene
Ambition: To have my own band or be an admiral in the Navy

Gasser, Jeanine Sueann
"Jeanie"
Favorite Pastime: Playing the piano
Ambition: To go to a music conservatory to learn how to play a harp
Entered from Twin Falls, Idaho 3
Activities:
Pep Club 4

Gowen, Lois M.
"Loie"
Favorite Pastime: Wishing
Ambition: To have my wishes come true
Activities:
National Honor Society
Class Assemblies 1-2-3-4
Roundup Head Typist 4
Heisey Award 1
Iniwa 3
G. A. A. 1-2-3-4
Pan American Club 2-3-4
Junior Prom Com. 3
Senior Ball 4
Roundup Assemblies 2-3
Senior Announce. Com. 4
Senior Play 4

Gibbons, Eileen Mae
"E. G."
Favorite Pastime: The shop, our parties and our dinners
Ambition: To go to Calif. with the gang
Activities:
Iniwa Staff 4
Roundup 4
Ski Club 3-4
Senior Ball Com. 4
Class Assemblies 1-2-3-4
Junior Prom Com. 3
Commencement Usher 3
Christmas Assembly 4
Commencement Com. 4
Roundup Float 1-2-3-4
G. A. A. 1
Bowling 2

Green, James
"Pearshape"
Favorite Pastime: Dancing and driving
Ambition: To see the world in civilian clothes
Activities:
Marching Band 2-3
Basketball Band 2-3
Representative 2
Jr. Prom Com. Chairman 3
Sr. Ball Com. Chairman 4
Jr. Assembly Com. 3
Class Assemblies 3-4
Roundup Day Com. 2
Roundup Float 3
Senior Play 4
Freshman Band 1
Senior Announcements 4

Gillis, Gary
"Lefty"
Favorite Pastime: Nance
Ambition: To own the House of Wong
Activities:
Junior Hockey 1-2-3
Iniwa 4
Senior Hockey 4

Greytak, June Bernice
"Bernie"
Favorite Pastime: Doing trix
Ambition: To take our trip to California
Activities:
G. A. A. 1-2-3
Pan American Club 2
Ski Club 4
Class Assembly 3
Pep Club 4
Driving Course 3
Senior Ball Com. 4
Junior Prom Com. 3
Office Duty 4
D. E. Club 4
Roundup Float Com. 3

Grubb, Thomas Shelburn
"Tom"
Favorite Pastime: Barb
Ambition: To be a typist
Activities:
Band 1-2-3-4
D. E. Club 4
Pep Club 4

Haney, William Reid, Jr.
"Bill"
Favorite Pastime: Motorcycling
Ambition: To become an Electrical Engineer
Activities:
Band 1-2-3-4
Class Assemblies 1-2-3-4
Senior Play 4
Pep Club 4

Gue, William Wesley
"Bill"
Favorite Pastime: Sports
Ambition: Make the best out of life
Activities:
Student Body Pres. 4
Letterman's Club Pres. 4
Letterman's Club 1-2-3-4
Junior Varsity Football 1
Varsity Football 2-3-4
Hon. Mention Football 2
2nd All State Football 3-4
Varsity Track 1-2-3-4
Iniwa Ass't Sports Ed.
Varsity Basketball 3-4
100-yd. Dash Champ. 2
Executive Board 1

Harper, Janet
"Jan"
Favorite Pastime: Day dreaming
Activities:
Representative 1-2-3-4
Booster Club 2-3-4
Booster Club Secretary 4
National Honor Society 4
Roundup Staff 3-4
Roundup Co-Editor 4
Iniwa Staff 4
Senior Announce. Com. 4
Election Committee 4
Pep Club 4
Ski Club 4
Heisey Award 1
Junior Prom Com. 3
Senior Ball Com. 4
D. E. Club 4

Haab, Gladys June
"Gladie"
Favorite Pastime: Fooling around
Ambition: To be successful in whatever I attempt
Activities:
Band 1-2-3
Heisey Award 1
Band Tour 3
D. E. Club 4
Roundup Float 1
Driving Course 3
Football Usher 4

Hastings, Ilo Anne
Favorite Pastime: Riding
Ambition: To be happy
Activities:
Library Club 3-4
Library Club Secretary 3

Hall, Carvell Leslye
Favorite Pastime: Dick
Ambition: To live, love, laugh and be happy
Activities:
Iniwa 3-4
Office Duty 4
Bowling 2
Junior Prom Com. 3
Chorus 4
Spring Festival 4
Drivers Course 4
G. A. A. 1

Haugen, Greta Grace
Favorite Pastime: Painting
Ambition: To be at our reunion August 1, 1958
Activities:
Booster Club 2-3-4
Booster Club V. P. 4
French Club 3-4
Junior Prom Com. 3
Senior Ball Com. 4
Roundup Art Staff 4
N. F. L. 2
G. A. A. 1
Pep Club 4
All School Play 1
Roundup Day Float 2-3-4
Driving Course 3

Halubka, Raymond S.
"Ray"
Favorite Pastime: Livin'
Ambition: Staying alive
Activities:
Band 1-2-3-4
Drum Major 3-4
Senior Play 4
Class Assembly 3-4
All N. W. Music Conf.
Messiah 1-2-3-4
Intramur. Basketball 1-2-3-4
Frosh Basketball 1

Hedensten, Oneita Joann
"Neita"
Favorite Pastime: Riding horseback
Ambition: To be happy
Activities:
Library Club 4
French Club 2
Pep Club 4
Christmas Assembly 4
Senior Assembly 4
Freshman Assembly 1
Roundup Com. 3

Hedin, Joyce Irene
Favorite Pastime: Dancing
Ambition: To travel
Activities:
Orchestra 1-2-3-4
All State Orchestra 2
G. A. A. 1
Spring Festival 1-2-3-4
Music Educators 4

Holt, Twila Elizabeth
Favorite Pastime: Hunting big game
Ambition: To keep that certain someone happy
Activities:
Band 1-2-3
Band Majorette 2-3
Twirling Club 1
Music Festival 2-3
Driving Course 3
D. E. Club 4

Herzog, Lawrence Charles
Favorite Pastime: Hunting and fishing
Ambition: To retire at 25
Activities:
Class Assembly 1-2
Stagecraft 2
Intramural Basketball 1-2-3
Jr. Varsity Football 1-2
Ski Club 4
D. E. Club
Roundup Day Parade 2-3

Holzheimer, Myron B.
"Shorty"
Favorite Pastime: Going camping
Ambition: To have lots of friends
Activities:
Freshman Play 1
Boys' State 3
Representative Alt. 4
Radio Club 3

Hill, George Ronald
"Ron"
Favorite Pastime: Boxing
Ambition: To win a fight
Activities:
Intramural Basketball 1-2-3
Roundup Float 3
Roundup Committee 3

Howard, Donald Richard
"Chub"
Favorite Pastime: Reading
Ambition: To be a doctor
Activities:
D. E. Club 4

Hines, Eloise Doris
"Ellie"
Favorite Pastime: Just teasin'
Ambition: To be a great music critic
Activities:
A Cappella Choir 3-4
Spanish Club 2-3
Spring Festival 2-3-4
Chorus 1-2-3-4
Messiah 1
Roundup Float 2-3
Girls' Ensemble 3
Class Assembly 2
Christmas Program 2-3-4

Hurd, Thomas Arthur
"Tom"
Favorite Pastime: Music
Ambition: To be a success in whatever I do
Activities:
Orchestra 1-2-3-4
Spring Festival 1-2-3-4
Messiah 2-3-4
Representative 3
Heisey Award 2
All State Orchestra 2
Orchestra Trip 1-2-3
String Quartette 3
Class Assembly 1
Music Award 3-4
Roundup Parade 1-3
Latin Club 4

Hodges, Alice Lee
"Dee"
Favorite Pastime: Being with John
Ambition: To be a sales buyer for Beckman's
Activities:
Player's Club 2-3-4
V. P. Player's Club 3
Secretary Player's Club 4
All School Play 2-3
Play Night 1
Class Assemblies 1-2-3-4
"The Slave" 3
Band 1-2-3-4
Junior Prom Com. 3
Pan American Club 3-4
Ski Club 1
G. A. A. 1-2
Orchesis 2

Janosov, Robert Dale
"Jano"
Favorite Pastime: Sports
Ambition: To play big-time baseball
Activities:
Representative 3-4
Am. Legion Baseball 2-3
Varsity Baseball 2
Boys' State 3
Iniwa Staff 4
Roundup Staff 4
Heisey Award 2
Intramural Basketball 1-2-3

Johnson, Eugene
Activities:
Patrol Squad

Jenks, Betty May
"Betts"
Favorite Pastime: Sauare dancing and bowling
Ambition: To gain 15 pounds and be a fashion designer
Activities:
Heisey Award 3
Drum Corps 1-2-3-4; Capt. 4
Roundup Parade 1-2-3-4
Iniwa 4
Driving Course 4
Latin Club 3
Anaconda Trip 2
Billings Trip 4
Senior Play 4

Johnson, Franklin Richard
Favorite Pastime: Amateur radio
Activities:
Patrol Squad Captain 3-4
Cathode Ray Radio 4

Jensen, June Maxine
"Junie"
Favorite Pastime: Being happy
Ambition: to find a man 6 ft. 6 in. tall with a lime convertible
Activities:
Iniwa Staff 4
Roundup Staff 4
Junior Prom Com. 3
D. E. Club
Spring Festival 1-2-3-4
Class Assembly 1-3
Christmas Program 2-3-4
Messiah 1
G. A. A. 2
Patience 1
Roundup Parade
Thanksgiving Assembly

Joslyn, Charles Marcus
"Chas"
Favorite Pastime: Sports
Ambition: To graduate from college and be successful
Activities:
Letterman's Club 4
Varsity Football 3-4
State Champ Football 3
Intramural Basketball 1-2-3
Montana Boys' State 3
Legion B Baseball 2
Roundup Float 3

Johns, Verna Belle
"Tootie"
Favorite Pastime: Eating
Ambition: To go to college and be successful and happy in whatever I choose as my career
Activities:
N. F. L. 2-3-4
Pan American Club 3-4
Bowling League 3-4
Heisey Award 2
Representative 3
All School Play 3
Iniwa Staff 4
Roundup Staff 3
Senior Play 4
Driving Course 4
Roundup Day Parade 1
Pep Club 4

Judge, Patricia Marlene
"Pat"
Favorite Pastime: Reading and music
Ambition: To own my own business
Entered from Butte, Mont., 3
Debate Club 3
Chorus 4
A Cappella 4
Christmas Concert 4
Christmas Assembly 4
Spring Festival 4
G. A. A. 3
N. F. L. 3
Driving Course 3
Roundup Float 3
Commencement Usher 3

Johnson, Audrey Louise
"Aud"
Favorite Pastime: Having fun
Ambition: To always be happy
Activities:
Iniwa 4
Roundup 4
Office Duty 4
Ski Club 4
Pep Club
Roundup Float 1-3-4
Freshman Assembly 1
Chorus 1
Messiah 1
Spring Festival 1
Alt. Representative 4

Judge, William Claude
"Bill"
Favorite Pastime: Robbie
Ambition: To get out of the Army

Jurich, Frank Leo
Favorite Pastime: Working on my Ford
Ambition: To get something I won't have to work on
Activities:
Cathode Ray Radio Club 3

Kennedy, Melody Joy
"Irish"
Favorite Pastime: Tap dancing and drawing
Ambition: To live a healthy and happy life among my friends and family
Activities:
Library Club, Pres. 2-4
Stagecraft 4

Kalafat, Ronald William
"Punch"
Favorite Pastime: Sports
Ambition: To run my own business and own a home on 4th Avenue North
Activities:
Letterman's Club 3-4
Ski Club 3
Varsity Basketball 3-4
Varsity Football 4
Am. Legion Baseball 2-3
State Runner's Up, Baseball 3
Jr. Varsity Track 3
Letterman's Ball Com. 4

Kerr, James Ernest
"Jim"
Favorite Pastime: Sports
Ambition: To see Fetch become 120 pounds of bone and muscle
Activities:
Letterman's Club 2-3-4
Varsity Basketball 3-4
Varsity Track 2-3-4
Executive Board 2-3-4
V. P. Student Body 4
Brand Pres. 4
Roundup Parade 1-2-3-4
Spring Festival 1-2-3-4
Athletic Honor Society 3
Vigilantes 3-4

Karhi, Barbara
Favorite Pastime: Benny
Ambition: To always be happy
Activities:
Art Exhibit 1-2
Pan American Club 3
G.A.A. 1
Basketball 1
Christmas Decorations 1-2
Volleyball 1
Roundup Day Float 1-2

Koefelda, Bernice Ruth
"Bernie"
Favorite Pastime: Dancing, laughing and eating
Ambition: To be successful and always happy
Activities:
A Cappella 3
The Shepherd's Star 2
The Christmas Concert 3
Spring Festival 2-3
Chorus 2-3
Representative 4
Roundup Staff 3-4
Roundup Float 1

Karr, Carol Lee
"Carol"
Favorite Pastime: Music and talking
Ambition: To move out of Montana, and always be successful
Activities:
Spring Festival 1
Messiah 1
Roundup Float 1-3-4
Representative 2
Ski Club 4
Office Duty 4
Iniwa 4
Roundup Staff 4
Chorus 1
Pep Club 4
Alt. Representative 4
Freshman Assembly 1

Kommers, Charlene Marie
Favorite Pastime: The jeep
Ambition: To be a good nurse
Activities:
G. A. A. 1-2-3-4; Sec. 2
Girls Drum Corps 2-3-4
Commencement Usher 3
Roundup Float 1-3-4
Roundup Staff 4
Pep Club 4

Keenan, Mary Lee
"Mary"
Favorite Pastime: Bob
Ambition: To attend our reunion August 1, 1958
Activities:
G. A. A. 1
Roundup Float 1-3-4
Cheer Squad 1-2-3
Ski Club 1-2-3
D. E. Club, Vice Pres. 4

Konesky, Bernice Elaine
"Bernie"
Favorite Pastime: Dancing and reading magazines
Ambition: To see Bernie and I go to commercial college in Seattle, Wash.
Activities:
Spring Festival 1
Drivers Course 2
D. E. Club 4
Pep Club 4

Kordos, James W.
"Jim"
Favorite Pastime: Driving cars
Ambition: To be successful in my own business
Activities:
Stagecraft 4
Driving Course 2
Roundup Parade 3
Intramural Basketball 1

LaCombe, Delores Divine
"Dell"
Favorite Pastime: Doing what comes naturally
Ambition: To live, love, laugh and be happy
Activities:
G. A. A. 1-2-3-4
French Club 2-3-4
Junior Prom 3
Ski Club 4
Representative 3
Iniwa 4
Roundup Staff 4
Senior Ball 4
Senior Assembly 4
Junior Prom 3
Junior Assembly 3

Krabsen, Dorothy Jean
"Dorth"
Favorite Pastime: Reading
Ambition: To travel
Activities:
Chorus 1-2-3-4
Spring Festival 1-2-3-4
A Cappella 3-4
Messiah 1-3
Christmas Concert 2-4

Lamberson, Tedine Joan
"Teddy"
Favorite Pastime: Yakin' it up with the girls
Ambition: A long, happy, useful life in a peaceful world
Activities:
National Honor Society 4
Orchestra 1-2-3-4
Heisey Award 2-3
Agora Club 2-3-4
French Club 4
Spring Festival 1-2-3-4
String quartet 2-3
Roundup float 3
Football usher 4
Representative 1
Sr. Reception Com. 2
Roundup Staff 4

Kregness, Georgina Ann
"Gina"
Favorite Pastime: Music
Ambition: Travel around United States
Activities:
Chorus 1-2-3-4
Spring Festival 1-2-3-4
A Cappella Choir 3-4
Heisey Award 3
Representative 2
Roundup Float 1-2-3
Messiah 1-3
Shepherd's Star 2
N. W. Music Festival 4
Music Award 3
Iniwa Staff 4
Christmas Concert 4

Lambert, Ruth Elaine
"Ruthy"
Favorite Pastime: Riding horseback
Ambition: Author; see a Ky. Derby and a World Series game
Activities:
Band 1-2-3-4
Orchestra 1-2
Pan American Club 3
Spring Festival 1-2-3-4
Football Usherette 3-4
Roundup Parade 1-2-3-4
Pep Club 4
Music Award 3

Kropp, Clarence
Favorite Pastime: Sports
Ambition: To be successful
Activities:
All State Orchestra 2-3-4
N. W. Music Conf. 2-4
Boys' State 3
Intram. Basketball 1-2-3-4
Intram. Baseball 1
Messiah 2-3-4
D. E. Club 4
Tumbling Club 4
Roundup Float 2-3-4
Spring Festival 1-2-3-4
Orchestra Trip 1-2-3
V. P. Orchestra 3

Langhi, Cecilia Antoinette
"Cele"
Favorite Pastime: Music and roller skating
Ambition: To be a good stenographer
Activities:
Chorus 1-2-3-4
Northwest Music Meet 4
Spring Festival 1-2-3-4
Christmas Concert 2-4
A Cappella Choir 3-4
Messiah 1-3
Music Award 3
G.A.A. 1-2-3-4
Senior Ball 4
Class Assembly 1-3
Roundup Float 1-2

Kugelard, Marcia Arlene
"Marsh"
Favorite Pastime: Riding my horse
Ambition: To paint a masterpiece
Activities:
A Cappella Choir 3-4
Spring Festival 1-2-3-4
Roundup Art Staff 3-4
Heisey Award 2
Chorus 1-2-3-4
Roundup Float 1-2-3
Girl's Ensemble 3
Messiah 1
Christmas Program 2-3-4
Football Usher 3-4
Class Assembly 1-3
Band Concert Usher 3

Langley, James Richard
"Jim"
Favorite Pastime: Cruising the drag
Ambition: To own a car
Activities:
Roundup Day Parade 3
Pep Club 4
D. E. Club 4
Patrol Squad 3

Larson, Alvin LeRoy
"Al"
Favorite Pastime: Playing Pinochle
Ambition: To become a "pastor"
Activities:
Nat'l Honor Society Pres. 4
Heisey Award 3
Roundup Float 3
Latin Club 4

Livingston, Malvin Wayne
Favorite Pastime: Getting away from teachers
Ambition: Ranching
Activities:
Intram. Basketball 1-2-3-4
Track 2-4
Football J. V. 2
Pan American Club 4

Lassila, Salley Inez
Favorite Pastime: Driving the Jeep
Ambition: To be a success and be happy always
Activities:
Heisey Award 2-3
National Honor Society 4
Representative 1-2
A Cappella Choir 3-4
Roundup Float 1-3
Class Assembly 1-2-3
Messiah 1-4
Spring Festival 1-3

Lofstrom, Jacquline Jean
"Jeannie"
Favorite Pastime: Harry
Ambition: To travel
Activities:
G.A.A. 1-2
Chorus 1-2
Twirling 1-2-3
Roundup Parade 1-2

Ledakis, Jim A.
"Angelo"
Favorite Pastime: Riding my motorcycle
Ambition: To enter the field of Dentistry
Activities:
Boxing, Captain, 1-2
D. E. Club 4
Ski Club 4
D. E. Club Vice President

Lorang, Sylvia Irene
Favorite Pastime: Chewing gum
Ambition: To travel with Barb
Activities:
Chorus 3-4
Spring Festival 3-4
G. A. A. 1
Driving Course 4
Christmas Concert 3-4
Junior Assembly 3
A Cappella Choir 3-4
Messiah 3

Liebelt, Paul Bernard
Favorite Pastime: Pinochle with the boys
Ambition: To master life
Activities:
Orchestra 2-3-4
Messiah 2-3-4
All State Orchestra 2
Heisey Award 3
Track 3
Intramural Basketball 2-3-4
Baseball 2
Roundup Float 3
Latin Club 4

Lucker, Sallie Marlene
"Sallie"
Favorite Pastime: Doing trix
Ambition: To take our trip to California
Activities:
Ski Club 4
Pep Club 4
Class Assembly 3
Senior Ball Com. 4
Junior Prom Com. 3
Roundup Float Com. 1-2-3-4
Office Duty 4
Driving Course 3

Lindberg, Fred
"Fritz"
Favorite Pastime: Girls
Ambition: To own a big ranch or become an Admiral in the Navy
Activities:
Band 1-2-3-4
Chorus 1-2-3
Band Tour 2

Ludtke, Beverly June
"Bev"
Favorite Pastime: Talking with Fran and listening to the radio
Ambition: To do my best in whatever I may do
Activities:
Shepherd's Star 2
Spring Music Festival 2

Lundquist, Philip
"Flip"
Favorite Pastime: Listening to good boogie-woogie music
Ambition: To earn my million and retire
Activities:
Patrol Squad 2-3-4
Patrol Squad Captain 3-4
Intramural Basketball 1-2-3

Massas, Maria
"Mary"
Favorite Pastime: Music
Ambition: To be a success in whatever field I choose

Lyman, Celia Marie
"Celie"
Favorite Pastime: Bill
Ambition: To live, love and be happy
Activities:
Latin Club 3-4
Iniwa 3-4
Freshman Assembly 1
G. A. A.
Football Usher 3
Pep Club 4
Bowling League 2
Roundup Day Parade 1

Matsko, Emery A.
"Em"
Favorite Pastime: Hunting and fishing
Ambition: To live until I die
Activities:
Varsity Football 3-4
J. V. Football 2
J. V. Basketball 2-3
Letterman's Club 3-4
Represent. Council 1-2-3
Nat'l Athlet. Honor Soc. 3-4

Mansfield, James David
"Jim"
Favorite Pastime: Fishing
Ambition: To get rich quick
Activities:
Navy ROTC Scholarship Award 4
Varsity Basketball 3-4
J. V. Basketball 1-2
Executive Board 3
Represent. Council 1-2-3
Vice Pres. Senior Class 4
Letterman's Club 3-4
National Honor Society
Nat'l Athlet. Honor Soc. 3-4

Matthis, Evelyn Louise
"Evie"
Favorite Pastime: Writing letters to Mac
Ambition: To save enough money to go to Pennsylvania before November
Activities:
Pan American Club 2
Roundup Float 2
Library Club 4
D. E. Club 4

Martin, Lillian E.
"Teeny"
Favorite Pastime: Keeping Doris and Eleanor out of trouble
Ambition: To always be happy
Activities:
G. A. A. 1-2

Maxwell, Madeline Virginia
"Chouders"
Favorite Pastime: Playing the piano
Ambition: To travel and see the world
Entered from Kalispell 2
Activities:
Roundup Float 3

Martin, Mary Lou
"Mary"
Favorite Pastime: Learning to drive, and eating hamburgers
Ambition: To be a success in anything I do
Activities:
Roundup Parade 2-3
Library Club 4
Pep Club 4

McHenry, Maxine Joan
"Max"
Favorite Pastime: Hugh
Ambition: To be at our reunion August 1, 1958
Activities:
Roundup Staff 4
Iniwa Staff 4
Ski Club 3-4
Junior Prom Com. 3
Senior Ball Com. 4
Roundup Parade 2-3
G. A. A. 1
Pep Club 4

McKee, Alan F.
"Mac"
Favorite Pastime: Breathing
Ambition: To own a collection of custom-made rifles and cars
Activities:
Boys' State 3
Roundup Parade 1-2-3
Class Assembly 2-4
Heisey Award 2-3
Bowling League 2
Projectionist 2-3
National Honor Society 4

Merrick, Beverly Jean
"Bev"
Favorite Pastime: Being home in all the excitement
Ambition: To live the future I've planned
Activities:
G. A. A. 1
Roundup Parade 2-3
Junior Prom Com. 3
Commencement Usher 3
Roundup 4
Iniwa 4
Booster Queen Candid. 4
Driving Course 3
Senior Ball Com. 4
Ski Club 4

McKenzie, Janet Dona
"Jan"
Favorite Pastime: The jeep
Ambition: To become a CPA
Activities:
Heisey Award 1
National Honor Society 4
Sec. Nat'l Honor Society 4
Treas. of Student Body 4
Representative 2
G. A. A. 1-2-3-4
Usser at Commencement 3
Pep Club 4

Miller, Daryl Dean
Favorite Pastime: Reading
Ambition: To complete my education and then travel
Activities:
Roundup Float 1
Roundup Parade 1

Mears, Mary Ellen
"Mary"
Favorite Pastime: Paul
Ambition: Leaving Great Falls
Activities:
Roundup Parade 3
Pep Club 4

Miller, Donna Rae
"Jackie"
Favorite Pastime: Working, sleeping and eating
Ambition: To live an average life, nothing spectacular
Activities:
Iniwa Staff 4
Roundup Staff 4
Pep Club 4
Senior Ball Com. 4
Bowling Captain 4
Office Duty 4
Roundup Parade 1-3-4
Junior Prom Com. 3
Drivers Course 3
Library Club 2
G. A. A. 1

Meinert, Emily Ann
"Annie"
Favorite Pastime: Dancing
Ambition: To travel
Activities:
Library Club 2-3-4

Miller, Walter Eugene
"Gene"
Favorite Pastime: Hunting and fishing
Ambition: To graduate from Medical school before I'm 40
Activities:
Heisey Award 3
Bowling 2-3-4
Intramural Basketball 1
Roundup Day Parade 3

Mell, Betty Jean
"B. J."
Favorite Pastime: Music
Ambition: Graduate from college
Entered from Walla Walla, Washington, 3
Activities:
National Honor Society 4
Heisey Award 3
Latin Club 3-4
A Cappella Choir 3-4
Girls' Sextet 3
Messiah 4
N. W. Music Conf. 4
Music Award 3
Christmas Concert 3-4
Chorus 3-4
Spring Festival 3-4
Pep Club 4

Misfeldt, John Brydon
"Olly-Brow"
Ambition: Not to be in the same Navy with Noble
Entered from Big Sandy, Montana, 2
Activities:
J. V. Football 2
Intramural Basketball 2-3
Booster Club 3-4
Roundup Float 3
Iniwa 4
Ski Club 4
Representative 4
Senior Ball 4
Junior Prom 3
Pep Club 4

Mitchell, Harry B.
"Mitch"
Favorite Pastime: Out with the boys and motorcycling
Ambition: To be happy and successful
Activities:
Boxing 1-2
State Champion 2
Iniwa Staff 4
Roundup Staff 4
Radio Club 4
Ski Club 4
Roundup Float 2-3-4

Mitchell, Robert Eugene
"Bob"
Favorite Pastime: Living and working
Ambition: Attend college and be successful
Activities:
Heisey Award 3
National Honor Society 4
Pep Club 4

Moe, Russell Leo
"Russ"
Favorite Pastime: Horseback riding
Ambition: To own my own ranch
Activities:
Band 1-2-3-4
Concert Band 1-2-3-4
Chorus 4
Pep Club 4
Senior Boys' Quartet 4

Mogstad, Bernard Lewis
"Bernie"
Favorite Pastime: Jeanie
Ambition: Sharpen pencils for head Dogcatcher J. Earll
Activities:
Vice Pres. Student Body 3
Pres. of Class 2-3-4
Executive Board 1
Iniwa Ed. in Chief 4
Boys' State 3
Booster Club 3-4
Latin Club Pres. 3-4
Vice Pres. Red Cross 4
Representative 2-3
Ski Club 4
Class Assembly 2-3-4
Frosh Basketball 1
Frosh Football 1

Montgomery, Richard J.
"Pepper"
Favorite Pastime: Baseball
Ambition: To become a pilot
Activities:
Chorus 3
Debate Club 1
N. F. L. 2

Montgomery, William L.
"Lem"
Favorite Pastime: Sports
Activities:
Football 1-2-3
Intram. Basketball 1-2-3-4
Track 1-2-3
Letterman's Club 4
Pep Club 4

Moormann, Don
"None"
Favorite Pastime: Wood-working
Ambition: Carpenter or Cabinet maker
Entered from Fremont High, Los Angeles, Calif., 2

Morana, Lorraine
"Lorrie"
Favorite Pastime: Being with Bev
Ambition: To be a beauty operator
Activities:
Pep Club 4

Mott, Doris
Favorite Pastime: Keeping Teeny and Ele out of trouble
Ambition: To always be happy
Activities:
Library Club 4
Pep Club 4
Office Duty 2
Chorus 2
G. A. A. 1

Murphy, Lois A.
Favorite Pastime: Roller skating
Ambition: To be a book-keeper
Entered from Minneapolis, Minnesota, 4
Activities:
Library Club 4

Murray, Colleen Ann
Favorite Pastime: Laughing and talking
Ambition: To always be happy
Activities:
Band 1-2-3-4
G. A. A. 1-2
Orchestra 3
Concert Band Tour 2
Junior Prom Com. 3
Library Club Pres. 4
Spring Festival 1-2-3-4
Roundup Float 3
Driving Course 2
Tennis Club 2
Pep Club 4
Music Award 3

Noyes, Billie Rae
"Bill"
Favorite Pastime: Doing trix
Ambition: To graduate from college with a degree
Activities:
G. A. A. 1-2
Ski Club 4
Orchesis 2
Stagecraft 4
Roundup Float 1-3
Class Assembly 4
Senior Play 4
Roundup Staff 4
Pep Club 4
Library Club 2-4
Commencement Usher 3
Office Duty 3

Myers, Lorraine Lule
"Rainie"
Favorite Pastime: The Que at Butte
Ambition: To take a motorcycle tour with Bev
Activities:
Iniwa 3-4
Roving Reporter 4
Senior Ball Decorations 4
Bowling 3
Pep Club 4

O'Connor, James B.
"Jim"
Favorite Pastime: Hunting and fishing
Ambition: To be successful
Activities:
Freshman Basketball 1
Representative 1-2-3
Sophomore Assembly 2
Intramural Basketball 1-2
Stagecraft 4
Roundup Parade 1

Myskewitz, Eileen G.
Favorite Pastime: Dancing and reading
Ambition: To be a nurse
Activities:
Latin Club 2-3-4
Driving Course 3

Ogrin, Donald John
"Oge"
Favorite Pastime: Out with the boys
Ambition: Not to be under Nob's command
Activities:
Booster Club 4
Heisey Award 1
Frosh Assembly 1
Re-entered from Rupert, Idaho 3
N. F. L. Vice Pres. 3
Roundup Day Parade 1-3
D. E. Club 4
Ski Club 4
Intramural Basketball 1

Newcomb, Walter A.
"Walt"
Favorite Pastime: U. S. Air Force
Ambition: To retire in 20 yrs
Activities:
D. E. Club 4
Latin Club 3-4
Projectionist Club 1
Roundup Parade 1-2

Olson, Janet Leta
"Jan"
Favorite Pastime: Keeping Bake and Gwen from hitting each other
Ambition: To be a kindergarten teacher
Activities:
Pan American Club Pres. 4
Pan Aemerican Club Sec. 3
Representative 4
National Honor Society 4
Heisey Award
A Cappella Choir 3
Junior Prom Com. 3
Senior Ball Com. 4
Class Assembly 1-2-3-4
Music Festival 1-3
Chorus 1-3
Christmas Program 1-3-4
Girl's Triple Trio 3

Noble, Robert Baxter
"Nob"
Favorite Pastime: Out with the boys
Ambition: To be the captain of Oge's ship
Activities:
Navy ROTC Scholarship Award 4
Football 3-4
Varsity Football 4
Booster Club 4
Letterman's Club 4
Ski Club 4
Frosh Assembly 1
Debate 1
Frosh Basketball 1
Roundup Float 1-3
Bowling 1-2-3-4
Intramural Basketball 1-2

Omholt, Arlene Rose
Favorite Pastime: Sleeping
Ambition: To own the Hi Hat
Activities:
G.A.A. 1-2-3
Freshman Assembly 1
Sophomore Assembly 2
Roundup Day Com. 2

Orham, Frances Jean
"Fran"
Favorite Pastime: Laughing with Bev
Ambition: To be an interior decorator
Activities:
Christmas Concert 1-2-3-4
Spring Festival 1-2-3-4
A Cappella 3-4
Office Duty 2-3-4
Girls Sextet 4
Pep Club 4
Freshman Assembly 1
Junior Assembly 3

Peck, Marvin L.
"Marv"
Favorite Pastime: Tinkering with jalopies
Ambition: To get one running
Activities:
Class Assembly 2
Marching Band 2-3-4
Roundup Assembly 3
Radio Club V. P., Treas.
State Band Festival 2
Concert Band 2-3
Basketball Band 2-3

Orham, Harlan Lee
Favorite Pastime: The Greenhouse
Ambition: To own the best greenhouse in Montana

Peterson, Delores Helen
"Mike"
Favorite Pastime: Just living and being with Pat
Ambition: To succeed in whatever I try to do
Activities:
Class Assembly 1
G. A. A. 1-2-3
Pan American 4
Office Duty 4

Palmer, Jack Romaine
Favorite Pastime: Sports
Ambition: To get the most out of life
Activities:
Heisey Award 1
Athletic Honor Society 3
Letterman's Club V. P. 3-4
Varsity Track 2-3-4
Varsity Football 3-4
Jr. Varsity Track 1
Jr. Varsity Football 2
Freshman Basketball 1
Intram. Basketball 1-2-3-4

Peterson, Theodore
"Ted"

Paranteau, Judith Ann
"Judy"
Favorite Pastime: Roller Skating
Ambition: To be a good stenographer
Activities:
French Club Treas. 4
Heisey Award 3
Roundup Float 3
Chorus 1
Class Assembly 3

Peterson, Marion
"Pat"
Favorite Pastime: Milking cows with Jim
Ambition: To own the biggest ranch in Idaho
Entered from Watsonville, Califorina 3
Activities:
French Club 3-4
Chorus 3-4
Roundup Parade 3-4
A Cappella Choir 3
Christmas Concert 3-4
Office Duty 4
French Club Dance Com. 3-4

Patchett, Thomas Dean
"Passionate Patch"
Favorite Pastime: Beating Currey at ping pong
Ambition: To escape from it all
Entered from Missoula 2
Activities:
Roundup Art Staff 3

Peterson, Ronald Wayne
"Pete"
Favorite Pastime: Dodging the draft
Ambition: To have television in the BR
Activities:
Jr. Varsity Basketball 2
Heisey Award 3
Stagecraft 4

Petrini, Jack Eugene
"Jackson"
Favorite Pastime: Sleeping
Ambition: To be successful in life
Activities:
Patrol Squad 1-2
Pep Club 4
Representative 2
Roundup Parade 2
Chorus 1

Raunig, Robert E.
"Bob"
Favorite Pastime: Hunting and fishing
Ambition: To be happy
Activities:
Montana Boy's State 3
Pan American Club 3
Intramural Basketball 4
Roundup Float Com. 1-2-3

Pettyjohn, Janis Jean
"Jimmie"
Favorite Pastime: Gossiping
Ambition: To teach an isolated country school
Activities:
Heisey Award 1-3
National Honor Society 4
N. F. L. 2-3-4; Sec. 3
Agora Club 2-3-4
Player's Club 3-4
Red Cross Council 2-3-4
Alt. Representative 4
Roundup Float Com. 1-2-3
Latin Club Aedile 3
Football Ushers Capt. 3-4
Pep Club 4

Reicher, Loretta
"Lorrie"
Favorite Pastime: Having fun
Ambition: To be successful
Entered from Havre 3
Activities:
G. A. A. 3-4
Latin Club 3
Office Duty 4
Pep Club 4

Pledge, Alice Jean
Favorite Pastime: Talking
Ambition: To attend our reunion on August 1, 1958
Activities:
Senior Class Sec. 4
Representative 1-2
Executive Board Alt. 3
Roundup Staff 4
Ski Club 3-4
Senior Ball 4
Junior Prom 3
Pep Club 4
Senior Assembly 4
Band 1-2-3
G. A. A. 1
Band Tour 3

Richards, Myrtle Arlene
"Artie" or "Rickie"
Favorite Pastime: Sleeping
Ambition: To be a bookkeeper
Activities:
Library Club 1
Pan American Club 3-4
Bowling 4
U. N. Test 2
Roundup Day Float 1
Senior Play 4

Ramberg, Leora Mae
"Nora"
Favorite Pastime: Visiting with friends
Ambition: To be successful in whatever I undertake
Entered from Dodson, Montana 3
Activities:
Chorus 3
May Festival 3
Christmas Assembly 3

Ritt, Edward Arnold
"Ed"
Favorite Pastime: Sports
Ambition: Be the best pill peddler in Great Falls
Activities:
Varsity Football 2-3-4
All State 1st 3-4
Varsity Track 3-4
Booster Club 4
Ski Club 2-3-4
Letterman's Club 2-3-4
Representative 1-2-3
Roundup Staff 4
Iniwa Staff 3-4
Ski Team 4
Vigilanties 2-3-4

Randall, Julia Mae
"Judy"
Favorite Pastime: Playing the piano and organ
Ambition: To receive my degrees in laboratory and X-Ray technology
Activities:
Orchestra 1-2-3-4
Chorus 2-3
All State Orchestra 2
Heisey Award 2
Pan American Club 2-3
Shepherd's Star 2
Patience Orchestra 1
Spring Festival 1-2-3-4
Junior Assembly 3
Roundup Day Parade 1
Christmas Concert 1-2-3-4
A Cappella Choir 3

Robertson, Patsy Ann
"Pat"
Favorite Pastime: The jeep
Ambition: To be a nurse
Activities:
Band 1-2
G. A. A. 3-4
Roundup Staff 4
Senior Ball 4
Christmas Program 4
Snow Queen Candidate 4

Robinson, Betty Joan
Favorite Pastime: The jeep
Ambition: Nursing
Activities:
G. A. A. 1-2-3-4
Drum Corps Co-Capt. 2-3-4
Roundup Staff 4
Senior Ball 4
Representative 3
Graduation Usher 3

Rydell, Barbara
"Barb"
Favorite Pastime: Laughing
Ambition: To be at our reunion August 1, 1958
Activities:
Iniwa 3-4 Feature Ed. 4
Roundup Staff 3-4
Representative 2
Ski Club 3-4
All School Play 3
Junior Prom 3
Senior Ball 4
Class Assembly 1
G. A. A. 1
Roundup Float 2-3-4
D. E. Club Sec.-Treas. 4
Pep Club 4

Robinson, Jerry
"Tex"
Favorite Pastime: Cruising the drag
Ambition: Go back to Texas
Entered from Port Nechas, Texas 3
Activities:
Chorus 3-4
Pan American Club 3-4
D. E. Club 4
Music Festival 4

Schilling, Mary J.
"Mac"
Favorite Pastme: Driving my Buick and going to the games
Ambition: To own a 1950 Ford coupe
Activities:
Library Club 4
Pep Club 4

Rodger, Lester Richard
"Dick"
Favorite Pastime: Hunting, fishing, and wishing
Ambition: To make the best in life
Activities:
Football 1-2
Projectionist 2-3
Roundup Float 1-2-3-4

Schmidt, Dorothy Alberta
"Dotty"
Favorite Pastime: Movies
Ambition: To travel
Activities:
Heisey Award 2
Drum Corps 1-2-3-4
Drivers Course 4
Roundup Parade 1-2-3-4
Roundup Publications 4
Iniwa Reporter 4
Flag Twirling 4
Basketball Usherette 2

Rose, JoAnne
"Jo"
Favorite Pastime: Dancing
Ambition: Stay happy
Activities:
Orchestra 1-2-3-4
Orchestra Sec.-Treas. 3
Spring Festival 1-2-3
All-State Orchestra 2
Messiah 1-2-3
Office Duty 2
N.F.L. 2
G.A.A. 1-2

Scott, Marjorie Ellen
"Margie"
Favorite Patsime: Going to Missoula
Ambition: To be filthy rich
Activities:
Debate 1-2-3
N. F. L. 1-2-3 Sec. 2
Agora 1-2-3 Historian 3
Shepherds Star 3
Roundup Assembly 3
Class Assembly 1
Roundup Float 1
Chorus 2-3-4

Rossberg, Albert Frank, Jr.
"Al"
Favorite Pastime: Hunting, fishing, and Barbara
Ambition: To make my dear little wife happy
Activities:
Varsity Track 1-2 Rep. 1
V. Football 2-3-4 Capt. 4
Jr. Varsity Basketball 2
Jr. Varsity Football 1
Frosh Basketball
Players Club 3
Letterman's Club 1-2-3-4
Ski Club 4

Shaplegh, Nancy Suzanne
"Nanc"
Favorite Pastme: Being with Willy
Ambition: To be happy with a certain someone
Activities:
Chorus 2-3-4
Band (Concert) 1-2-3-4
Football Band 1-2-3-4
Basketball Band 1-2-3-4
Messiah 2-3-4
G. A. A. 1-2-3-4
Spring Festival 1-2-3-4
Christmas Program 2-3-4
Girls Sextet 3-4
A Cappella Choir 2-3-4

Sheffels, Barbara Ann
"Barb"
Ambition: To get tan on the rocks of Bali Hai
Activities:
National Honor Society 4
Roundup Staff 4
Iniwa 4
Agora Club 2-3-4 Sec. 3
Orchestra 1
Patience 1

Skovron, Dolores Charlotte
"Skov"
Favorite Pastime: The Shop and gang dinners
Ambition: To travel to California with the gang, and to live a happy, successful life
Activities:
Iniwa Business Mgr. 4
Roundup Staff 4
Senior Ball Decorations 4
Class Assembly 4
Roundup Day Float 1-2-3-4
Junior Prom Decorations 3
Ski Club 3-4
Driving Course 3
G. A. A. 1-2
Girls Drum Corps 1
Graduation Usher 3

Shepherd, Richard Gerald
"Shep" and "Dick"
Favorite Pastime: Sports
Ambition: To be successful
Activities:
Boy's State 3
Representative 1-2-3
Band 1-2
Band Tour 2
Letterman's Club 3-4
Head Manager 3-4
Mgr. F. B. and B. B. 2-3-4
Manager Track 1-2-3-4
Roundup Parade 1-2-3
Spring Festival 2

Slagle, Martin vanBibber
"Marty"
Activities:
Football 4

Seltzer, Sue Carla
Ambition: To pass my Civil Service Exam
Activities:
Heisey Award 1
Senior Ball Com. 4
Debate 3
Roundup Assembly 3
Representative 2
Spring Festival 1-2
G. A. A. 1
Pep Club 4
Roundup Float Com. 1-2-3-4
Christmas Assembly 1-2

Sletten, Frances
"Francie"
Favoritme Pastime: Skiing
Ambition: To be at our reunion August 1, 1958
Activities:
Booster Club 3-4
Ski Club 2-3-4; Sec. 4
Heisey Award 1
Jr. Prom Com. Chairman 3
Senior Ball 4
G. A. A. 1
Representative 1
Roundup Staff 4
N. F. L. 2
All School Play 3
Roundup Day Float 1-2-3-4

Signori, Victor Melvin
"Sig"
Favorite Pastime: Music
Ambition: To graduate from college
Activities:
Band 1-2-3-4
Class Assembly 2
All School Play 3
Roundup Assembly 3
Spring Festival 2-3-4
Roundup Parade 1-2-3-4
Dance Band 3-4
Band Tour 2

Warner, Eleanor Grace
"Ele"
Favorite Pastime: Doris and Tennie
Ambition: To get along in the world
Activities:
Representative 4
Orchestra 1-2-3-4
Latin Club 3-4
Roundup Float 3
Spring Festival 1-2-3-4
All State Orchestra 3-4
Christmas Concert 1-2-3-4
G.A.A. 1-2

Siniff, Grace Elizabeth
Favorite Pastime: Playing the organ
Ambition: To be a teacher
Activities:
Library Club 4
Pan American Club 4
G. A. A. 1-2-3-4
Christmas Program 4
Senior Play 4
Class Assembly 1-2-3-4
Pep Club 4

Smith, Lavonne Fay
"Smitty"
Favorite Pastime: My car and dancing
Ambition: To travel with Mary Lou
Activities:
G. A. A. 1
Stagecraft 2
Roundup Parade 2-3
D. E. Club 4
Office Duty 4
Pep Club 4

Smith, Hubert
"Hugh"
Favorite Pastime: Hunting?
Ambition: To be successful in Anything I choose to undertake
Activities:
Player's Club 3
"The Slave With Two Faces" 3
"Arron Slick from Punkin Creek" 3
"Torchbearers" 3

Smith, Maida Pearl
Favorite Saying: Be careful or I'll have to hit you
Ambition: To go to Switzerland

Snippen, Harold Jennings, Jr.
"Hal"
Favorite Pastime: Baseball
Ambition: To become a successful baseball player
Activities:
Varsity Football 2-3-4
Varsity Basketball 3-4
High School Baseball 1-2
Am. Legion Baseball 1-2-3-4
National Athletic Honor Society 2-3-4
Jr. Varsity Football 1
Jr. Varsity Basketball 1-2
Letterman's Club 2-3-4
All State Hon. Mention Basketball 3
Iniwa Staff 4
Regional Allstars 2
U. P. All State 1st Team Basketball 4

Sommers, Dolores Elaine
"Do-Do"
Favorite Pastime: Reading
Ambition: To teach Math.
Activities:
Orchestra 1-4
Heisey Award 1
National Honor Society 4
Latin Club Aedile 4
"Patience" 1
Christmas Program 1-4
All State Orchestra 2
Spring Festival 1-4
Music Award 3

Sorensen, Wilma Arlene
"Willie"
Favorite Pastime: Dancing and Skiing
Ambition: To go to Art College
Activities:
Roundup Art Editor 4
Ski Club 4
French Club V. Pres. 2-3-4
Stagecraft 4
Junior Prom Com. 3
Representative 1
Executive Board 2
D. E. Club 4
French Club Dance Committee 2-3-4
Iniwa 4
G. A. A. 1-2-3
Senior Ball Com. 4

Sperry, Bob C.
"Bob"
Favorite Pastime: Dancing
Ambition: I'll be satisfied to breathe until I'm 35
Activities:
A Cappella Choir 3-4
Messiah 2
Spring Festival 2-3-4
Latin Club 3

Spoerl, Rosemarie
Favorite Pastime: Reading
Ambition: To travel around the world
Activities:
Pan American Club 3

Steele, Barbara Joyce
"Bobbie" or "BeBo"
Favorite Pastime: Doing trix
Ambition: To go to Sun Valley with "Perkie" before she gets married
Activities:
French Club 2-3-4; Sec. 4
Ski Club 4
Junior Prom Com. 3
Senior Ball Decorations 4
Senior Play 4
Roundup Staff 4
Class Assembly 1-4
Pep Club 4
French Club Dance Chairman 4
G. A. A. 1-2-3
Commencement Usher 3

Stenseth, Dolores Ann
"Dodo"
Favorite Pastime: Swimming
Ambition: Go to commercial college
Activities:
Roundup Staff 4
Iniwa Staff 3-4
Pep Club 4
G. A. A. 1-2
Bowling 2

Stokes, Gary Glyndon
"Gary"
Favorite Pastime: Hunting
Ambition: To be successful in life
Activities:
Band 1-2-3
Intramural Basketball 1-2
Bowling 2
Spring Festival 2-3
D. E. Club 4
Roundup Parade 2
Latin Club 3

Stone, William Richard
"Bill"
Favorite Pastime: Hunting
Ambition: To get rich quick
Activities:
Roundup Float 1-2-3-4
Player's Club 2-3
Stagecraft 2
D. E. Club 4

Taylor, Lynn Stuart
Favorite Pastime: The Shop, our parties and our dinners
Ambition: To go to Calif. with the gang
Activities:
G. A. A. 1
Class Assembly 1-4
Roundup Float 1-3-4
Ski Club 3-4
Junior Prom Com. 3
Commencement Usher 3
Driving Course 3
Roundup Staff 4
Iniwa Staff 4
Senior Ball Com. 4
Pep Club 4

Strand, Joyce Evelyn
Favorite Pastime: Playing the piano
Ambition: To go to college
Activities:
Concert Band 1-2-3-4
Football Band 1-2-3-4
Basketball Band 1-2-3-4
Band Tour 2
Spring Festival 1-2-3-4
Heisey Award 3
Class Assembly 1-2-3-4
Latin Club
Roundup Parade 1-2-3-4
Junior Prom Com. 3
Roundup Dance 3
Pep Club 4

Thomas, Charles Melton
"Charlie"
Favorite Pastime: Day-dreaming
Ambition: To become an architect
Activities:
Concert Band 1-2-3-4
F. B. & B. B. Bands 1-2-3-4
Band Officer 2-3
Class Assembly 2-3
Spring Festival 1-2-3-4
High School Week 4
Band Tour 2
All State Music Meet 4
Junior Prom Com. 3
Roundup Float 3
Intramural Basketball 1

Sulser, Sidney D.
"Sid"
Favorite Pastime: Sports and Blondes
Ambition: To go on to school
Activities:
Varsity Football 2-3-4
State Champ. Football 2-3
2nd All State Football 4
Hon. Mention Football 3
Letterman's Club 2-3-4
Varsity Basketball 3-4
Representative 3
H. S. Baseball Champs 1-2
Legion Baseball 1-2-3
J. V. Football 1
J. V. Basketball 2
Nat'l Ath. Honor Soc. 2-3-4

Thompson, Beverly Frances
Favorite Pastime: Being with Earl
Ambition: To stay as happy as I am now
Activities:
Heisey Award 2
Class Assembly 3
A Cappella Choir 3-4
Christmas Concert 3-4
Messiah 1
Spring Festival 1-2-3-4
Shephard's Star 2

Swain, Ruth Lorraine
Favorite Pastime: Ice skating
Ambition: To attend our re-union August 1, 1958
Activities:
Ski Club 3
Iniwa Staff 4
Roundup Staff 4
Roundup Float 1-2-4
Senior Ball Chairman 4
Representative 2
Drivers Course 3
G. A. A. 1
Christmas Assembly 4
Class Assembly 1-3
Pep Club 4

Thompson, Marjorie Ann
"Margie" or "Marg"
Favorite Pastime: Going to the movies
Ambition: To travel
Activities:
Pep Club 4
Driving Course 3

Taras, June Ilene
Favorite Pastime: Being out on the ranch and going out camping
Ambition: To be a nurse
Activities:
Alternate Executive 2
Chorus 4
Bowling 2-3

Throm, Marjorie Mae
"Perkie"
Favorite Pastime: Dreaming
Ambition: To have my dreams come true
Activities:
D. A. R. Award 4
Girl's State 3
Booster Queen 4
D. E. Delegate and Sec. 4
Class Assemblies 1-2
Representative 1-2
Executive Board 3
Elks Dance Com. 3
Red Cross Pres. and Vice Pres. 1-2-3-4
Bowling Captain 2-3
Election Com. 4
Pep Club 4

Thurman, Allen George
"Tex"
Favorite Pastime: Taxing my feeble brain
Ambition: To make the most of it
Activities:
Varsity Track 3-4
Varsity Football 4
Letterman's Club 3-4
Jr. Varsity Track 2
Jr. Varsity Football 3-4
Boy's State 4
Class Assembly 4
Senior Ball Com. 4
Roundup Staff 4
Iniwa Staff 4
Messiah 1
Spring Festival 1

Ulery, Warren
Favorite Pastime: Hunting and fishing
Ambition: Very little

Treptow, James W.
"Trep"
Favorite Pastime: Vonnie
Ambition: To be successful in whatever I do
Entered from Hollywood, California 3

Ursuch, Anthony Delani
"Tony"
Favorite Pastime: Joan and cars
Ambition: To be a successful grocery store proprietor
Activities:
Patrol Squad Capt. 2-3
Projectionists Pres. 2-4
Roundup Float 3
D. E. Club 4

Trodick, Frank Thomas
Favorite Pastime: Sports
Ambition: To get back from the war
Activities:
Hockey 1-2-3-4
Baseball 1-2-3
Ski Club 4

Ursich, Virginia Ann
"Ginny"
Favorite Pastime: Bowling and reading
Ambition: To become famous and travel far and wide
Activities:
Pan American Club 2-3
Heisey Award 2
Freshman Assembly 1
Representative 3-4
Roundup Parade 3
Roundup Assembly 3
Bowling 3
Driving Course 2
Roundup Float 1-2-3
Pep Squad 4

Tucker, Earl E.
"Tuck"
Favorite Pastime: Skiing
Ambition: Stay single as long as Murt
Activities:
Ski Club 2-3-4; Pres. 4
Class Assemblies 2-3-4
Ski Team 4
D. E. Club 4
Pep Club 4
Senior Play 4
Stagecraft 4
Intramural Basketball 1
Flash Cards Leader 4
Roundup Float 3
Commencement Com. 4

Vance, Norman Keith
"Keith"
Favorite Pastime: Sharon
Ambition: Play in the Rose Bowl
Activities:
State Champs Football 2-3
Varsity Football 3-4
Letterman's Club 3-4
Reserve Football 1-2
Iniwa Staff 4
Roundup Staff 4
Roundup Assembly 3
Junior Prom Com. 3
Class Assemblies 2-3-4
Senior Ball Com. 4
Roundup Parade 1-2-3
Commencement Com. 4

Uglum, James Eugene
"Jim"
Favorite Pastime: Spending money
Ambition: To make as much as I spend (legally)
Entered from Minot, N. D. 4
Activities:
N. F. L. 4
Debate 4
Iniwa 4
Senior Play 4
Roundup Staff 4

Varelia, Beverly Carol
"Bevy"
Favorite Pastime: Hashing it over in 205 with Marge; eating
Ambition: To live each day to the best advantage
Activities:
G. A. A. 1-2-3-4
Girls Drum Corps 1-2-3-4
Roundup Assembly 2
Orchesis 1-2
Tumbling Club 4
D. E. Club Pres. 4
Bowling Capt. 2-3

Vaskey, Carol Jeanette
Favorite Pastime: Skiing
Ambition: To attend our reunion August 1, 1958
Activities:
Roundup Staff 4
Ski Club 1-2-3-4
Girls Ski Team 3
Booster Club 3-4
Senior Ball 4
Class Assembly 4
Junior Prom 3
Booster Ball 3-4
Christmas Assembly 3-4
Roundup Float 2
G. A. A. 1
Chorus 2-3-4

Vernon, Jack L.
"Lawsie"
Favorite Pastime: Pat
Ambition: Own a ranch
Activities:
Ski Club 1

Vian, Richard
"Si"
Favorite Pastime: Finding something to do
Ambition: To be an electrician
Activities:
A Cappella Choir 3
Shepherd's Star 3
D. E. Club 4
Pep Club 4

Vik, Margaret Mae
"Toots"
Favorite Pastime: Roller skating; dancing
Ambition: To always be happy and meet people
Activities:
D. E. Club 1
Twirling Pres. 1-2-3
G. A. A. 1-2-3-4
Roundup Parade 2-3-4

Vogel, Leo Charles
Favorite Pastime: Spending money
Ambition: To beat the draft
Activities:
Band 1-2-3-4
Chorus 1-2-3-4
Music Award 3-4
Messiah 2-3
Roundup Parade 1-2-3-4

Walden, Bill Mat
"Bill"
Favorite Pastime: Hunting and fishing
Ambition: To be successful

Walker, Barbara Ellen
"Barb"
Favorite Pastime: Being with Frank
Ambition: To make him a good wife
Activities:
G. A. A. 1-2-3-4
All School Play 3
Player's Club 3
Freshman Assembly 1
Roundup Assembly 2-3
Representative 1
Agora 3
N. F. L. Club 3
Junior Prom 3
Orchesis 2

Ward, Lewis Scott
"Scott"
Ambition: Do something I won't be ashamed of
Activities:
Band 1-2-3-4
Band Tour 2
Roundup Float 1-2
Roundup Parade 1-2-3-4

Wardinsky, Marlene Helen
"Marty"
Favorite Pastime: Bo
Ambition: Olympic Ski Team
Activities:
Ski Club 1-2-3-4
Concert Band 1-2-3-4
Football Band 2-3-4
Basketball Band 1-2-3-4
Senior Ball 4
Junior Prom 3
G. A. A. 1
Chorus 1
Representative 2-3
Advisory Chairman 2-3-4

Warrington, Fred
Ambition: To be a profitable bussinessman in life
Activities:
Freshman Basketball 1
Freshman Track 1
Jr. Varsity Football 2-3
Jr. Varsity Basketball 2
CYC Boxing 1-2-3

Washburn, Nancy Dee
Favorite Pastime: Jim
Ambition: To live on a farm and raise horses
Activities:
Concert Band 1-2-3-4
Orchestra 1-2-3-4
May Festival 1-2-3-4
Band Tour 2
All State Orchestra 2
Football Band 1-2-3-4
Basketball Band 1-2-3
Messiah 1-2-3-4

Wenzek, Corinne
"Cork"
Favorite Pastime: Swimming and dancing
Ambition: To see Frankie Laine
Activities:
G. A. A. 1-2-3-4
Senior Ball Com. 4
Pep Club 4
Latin Club 2-3
All School Play Decor. 3
Orchesis 1
Office Duty 4
Drivers Course 3

Weaver, Robert Franklin
"Bob"
Favorite Pastime: Trying to find out why my motorcycle won't run
Ambition: To be successful and happy

Whitaker, Barbara Ellois
"Barb"
Favorite Pastime: Laughing
Ambition: To live a happy and joyful life and be successful in whatever I do
Activities:
G. A. A. 1-2-3
Spring Festival 2
Shepherd's Star 2
Roundup Day Parade 1
Chorus 1
Pep Club

Webb, Margaret
"Mac"
Favorite Pastime: Roller skating and dancing
Ambition: To have a nursing carreer, and to always be happy
Activities:
Band 1-2-3-4
D. E. Club 4
Football Band 2-3-4
Basketball Band 1-2-3-4
Spring Festival 2-4

White, Alice
"Al"
Favorite Pastime: Skiing
Activities:
Ski Club 3-4
Representative 1-2-3
Election Com. 4
Band 1-2-3
G. A. A. 1
D. E. Club 4

Webster, Shirley Eloise
Favorite Pastime: Traveling
Ambition: Ranching
Entered from Sweet Grass High School
Activities:
National Honor Society 4
Roundup Float 3
Heisey Award 3
Latin Club 4
Driving Course 4

Wilson, Donald J.
"Don"
Favorite Pastime: Working on "The Thing"
Ambition: To be a mechanic

Wells, James
"Jim"
Favorite Pastime: Sharon Lee
Ambition: Radio
Activities:
Radio Club 3-4

Wilson, Dolores Marlene
"Dee"
Favorite Pastime: Dancing
Ambition: To always be happy wherever I am
Activities:
Senior Play Props 3
Driving Course 3
Roundup Parade 2

Williams, Stellamae
"Smae"
Favorite Pastime: Riding horses, dancing, listening to music
Ambition: Own a ranch, be a criminologist, and a language expert
Activities:
G. A. A. 1-2-3-4
Driving Course 2
Pan American Club 4
Office Duty 4
Roundup Float 2-3

Zabinsky, Edward Jack
"Eddie"
Favorite Pastime: Driving my car, when it's running
Ambition: To do to the best of my ability any position I undertake
Activities:
Band 1-2-3
Chorus 2-3

Wolfe, Belinda
"Binty"
Favorite Pastime: Happy times with friends and relatives
Ambition: To visit Kansas and Montana
Activities:
Heisey Award 3
A Cappella Choir 3
Junior Assembly 3
Roundup Assembly 3
Junior Prom Com. 3
Messiah 1-3
G. A. A. 1-2-3-4
Spring Festival 1-3
Orchesis 1-2
Freshman Assembly 1
Volleyball Champs 3

Zarr, Robert Duane
"Bob"
Favorite Pastime: Ruth
Ambition: To be a successful businessman
Activities:
Band 1-2-3-4
Representative 4
Iniwa Staff 3-4
Roundup Staff 3-4
Finance Mgr. Roundup 4
A Cappella Choir 4
Band Tour 2
Messiah 1-4
Bowling 3
Intramural Basketball 1-4
Senior Play 4

Wright, Claude Peter
Favorite Pastime: Hunting
Ambition: Bacteriologist
Activities:
Heisey Award 1
Boy's State 3

Beaulieu, Jean
"Frenchie"
Favorite Pastime: Having whirls
Ambition: Ya!
Entered from Armijo High, California 2
Activities:
French Club 2-3
French Club Dance Chairman 2-3
Roundup Staff 3
Roundup Float 2

Class Will

We of the Class of Nineteen Hundred and Fifty-One reminisce that the peculiar treasures we bequeath to you were born within these hallowed walls, which, let it be said, have become a social center, a playground, and a second home to us. We danced, flirted, played ball here; learned to think and speak our minds; learned a sense of humor and fair play; learned, in the best sense of the word, freedom of thought and conduct. We hope you, too, find our gifts a part of your treasured memories.

Carol Baker wills her size 10's to Susan Hodges in case she grows a bit.

Nancy Campbell and **Carvell Hall** are giving up their eye-lash curlers to Bruce Ensley and Gary Matthews.

Prim Challenger leaves all her books to anyone who cares to try for a diploma.

Ted Cogswell wills his Iniwa column to Scott Farmer in hopes that he'll find a new joke.

Bobbe Cooke leaves her ride to school every morning to Jean Magee, who will be walking if she doesn't.

Mary Cummings leaves her hearty laugh to Darlene Forzley.

Dick Dallas leaves his Toni to George Massas, hoping he'll take good care of it.

Nick Darling leaves his car to anyone who plans to go into the wrecking business.

Bobbie Davey leaves her ability to stay out of trouble to Tessie Hanneman.

Jerry Dennis leaves his Model A to any good mechanic who can make it run.

John Dundas leaves his mastery over the Hodges household to Kenny Bofto.

Elmer Feldman leaves all the salt shakers and pins to Miss Moore.

Roslyn Ferguson and **Lorraine Swain** will their trusty gay blades to Nancy Morton and Bunny Davis.

Jack Foster leaves his little experience to Dave Schmidt, also his method of keeping Mrs. Phelan happy.

June Eley and **Lois Gowen** will their expert pool ability to Jim Costin.

Ron Hill leaves Dave Hinkle an honorary membership in the "Punch Drunks Anonymous Club."

Ron Kalafat leaves all his girls and troubles to Ed Boland.

Alan McKee leaves his crummy jokes to any poor soul who can stand them.

Bernie Mogstad wills his shiny shoes to Bob Black.

Lorraine Myers leaves all her credits in care of Robbie McIver in case Bill Judge wants to try another year.

Don Ogrin leaves his sheep shears to Tom Bullock in the hope that he cuts his hair.

Janis Pettyjohn leaves her battered locker to anyone who isn't particular.

Ed Ritt leaves the Rice Transport quint to anyone who wears red well.

Barb Rydell and **Dolores Skovron** will their column to anyone who is insane enough to want it.

Dick Shepherd leaves to any manager the Easy Washing Machine of the National Laundry

Hubert Smith leaves all his money to Phil Horning.

Bobbie Steele leaves her ability for chopping her tresses to the Bley sisters, hoping they'll put it to better use.

Lynn Taylor and **Bev Blackorby** leave their booth in the shop to anyone who has the time to sit in it all day.

Earl Tucker is leaving so Charlie Rowe can win the ski races next year.

Carol Vaskey and **Jane Baier** leave their art of confusing people to Sally Neuman and Joy Thisted.

Marlene Wardinsky leaves to Shirlee Swanson the right to do whatever she wants with the senior post.

John Misfeldt leaves—that ought to be enough.

All the members of the **senior class** would like to leave the fun they had in their high school **daze** to those students who grub away at the fundamental processes of algebra, geometry, English, and physics and come to know, as we have, that these four miraculous years are the most exhilarating and heartening fun.

PRESIDENT: Bernie Mogstad

SPONSORS: Robert Willett
Audrey Erickson

Senior Ball

205, H. Anderson, Sponsor

203, Coffman, Sponsor

102, Crouch, Sponsor

106, K. Erickson, Sponsor

216, Fox, Sponsor

202, A. Erickson, Sponsor

312, Haines, Sponsor

214, Phelan, Sponsor

210, Willett, Sponsor

Advisory 107, Morris, Sponsor

Although called to the colors of their country before finishing their formal education at G. F. H. S., these boys may earn their diplomas through their own initiative and ability and will be a proud addition to the graduating class of '51.

The Montana Air National Guard was one of the many Guard units called into active duty by the President. This interferred with the graduation of many of the students of G. F. H. S. who were members of this organization, however, through efforts of their own, they were allowed to take tests that enabled them to graduate.

JUNIOR CLASS

JUNIOR CLASS OFFICERS

Chase Matthews ..... President
Lloyd Smith ..... Vice President
Bonnie Silvernale ..... Secretary-Treasurer

SPONSORS

Mr. Buck — Miss Swenson

Bursting with brains, brawn, and beauty, the Class of 1952 promises to be an outstanding senior class. With fast developing athletes, talented musicians, first-rate pen pushers, high scholastic standards, and plenty of zip and school spirit, this class presents a combination hard to beat. The super dream-sequence Junior Assembly would have been acceptable as a musical comedy on any stage, and the Junior Prom will never be forgotten.

Aafedt, Roy
Ackerman, Neil
Acord, Charlene
Adolphson, James
Amdahl, David
Amundson, Mabel

Antonick, Joyce
Apple, Darleen
Backman, Bryce
Bailey, Margaret
Baird, John
Bateman, Eva

Beaulieu, Jean
Bechard, Dolores
Beckman, Anna
Bell, Nadyne
Benedick, Earl
Benson, James

Berg, Conrad
Berg, Mattie
Bergman, Bob
Birkenbuel, Harry
Bley, Betty
Bley, Ruth

Bliss, Dorothy
Bofto, Leland
Boland, Edward
Bondy, Frank
Booth, Eldon
Borchers, Jean

Bosshardt, Richard
Bowen, Joyce
Bracewell, James
Bradley, Gordon
Brown, Helen
Bross, Joan

Bull, Lucille
Bullock, Tom
Bulmer, Donna
Burckhard, Marjorie
Caffyn, Tom
Calkin, Darrel

Calvert, Bill
Carson, Barbara
Carter, Darlene
Chamberlin, Rex
Chambers, David
Chesnut, Vanetta

Chisholm, Varn
Clapshaw, Marjorie
Clark, Barbara
Collins, Duwayne
Collins, Herman
Collins, May Carol

Connelly, Gary
Conklin, Carlene
Cooper, Margaret
Cooper, Neil
Costin, James
Cox, Carmelita

Crawford, Ruth
Creekmore, Henry
Cummings, Don
Currell, Roy
Cushman, Carol
Czerwinski, Joan

Dahl, Bruce
David, Darrell
Dawson, Bill
Dewey, Charles
Dilling, Roger
Duffy, Jim

Duncan, David
Duncan, Kenneth
Dutton, Edith
Earhart, Joan
Eberl, Bob
Eckert, Darlene

Economy, George
Edmonson, Jim
Egged, Walter
Eidson, Orville
Eigeman, Dan
Eklund, Audrey

Eller, Barbara
Eller, Emmett
Ely, Fred
Emmett, Robert
Ensley, Bruce
Erickson, Jerry

Eschler, James
Eustance, Artha
Eustance, Ronald
Evenson, James
Farmer, Bonna
Farmer, Scott

Ferrell, Greg
Flickinger, Betty
Flynn, Barbara
Forzley, Darlene
Fosse, Donna
Foster, Charles

Fransen, Richard
Frantzich, Charles
Freebairn, Marilyn
Fritz, Mary
Fromm, Katherine
Funston, Shirley

Gall, Bob
Gay, Yvonne
Gillespie, Tom
Gilstad, Jo Elyn
Girres, Gerald
Glasgow, Marian

Goetze, Delores
Goodmansen, Donna
Green, Elsie
Green, Gary
Greene, Clara
Griffin, Bob

Gustafson, Joan
Haab, Kenneth
Hall, Frances
Hammer, Bob
Haney, June Alice
Harlen, Leonard

Harris, Nan
Hassard, Betty
Hawn, Joy
Heber, Lynn
Henry, Carl
Hiesler, Bernard

Hicks, Darlene
Higbee, Myron
Hill, Wayne
Hinderager, Larry
Hinkel, David
Hodson, Gwen

Holm, Margery
Holm, Ray
Holtz, Donald
Holtz, Marvin
Hooker, Arlene
Howard, Laura

Huston, Betty
Johnson, Camille
Johnson, Charles
Johnson, Donna
Johnson, Myron
Johnson, Wanda

Joramo, Paul
Josephson, Juanita
Kakalecik, William
Kandilas, Ida
Kelleher, Ruby
Kennedy, Winifred

Kenyon, Carol
Kenyon, Kenneth
Kerbs, Melvina
Kirkpatrick, Gail
Knapp, Bernard
Knuth, Barbara

Kopta, Gerald
Kordas, Nick
Kost, Deloris
Krause, Constance
Krause, Ruth
Lambert, Leonard

Lang, Donald
Lange, Rudolph
Langseth, Charles
Lasher, Montana
Laslovich, Helen
Ledin, Duane

Lench, Pat
Lennon, Joe
LePard, Gerald
Lewis, Shirley
Lindsay, Barbara
Linnell, Jerry

Linn, Clara
Lively, Nancy
Livingston, Bonnie
Love, Joe
Love, Merle
Lucero, Eugene

Lund, Helen
Lux, Greg
MacDonald, Elaine
Madson, David
Maffit, Carol
Magee, Jean

Mahoney, Delmar
Mahoney, Ruth
Mammen, Ronald
Mann, Jeanette
Massas, George
Mathews, Chase

Mathews, Gary
Maurer, Richard
Maxwell, Mary Jo
McCormick, Taylor
McDermand, Barbara
McGeorge, Ann

McKenzie, Charles
McKinnon, Lois
McLaughlin, Tom
McQuire, Bill
McQuirk, Bill
Meisel, Gordon

Miller, Dwayne
Molen, Wayne
Monroe, Beverly
Montgomery, Dwight
Moonay, Sheldon
Moore, Sandra

Morton, Nancy
Mullin, Tim
Murray, James
Nelson, Elaine
Nelson, Ronald
Nelson, Tom

Nemec, Betty
Neumann, Sally
Newman, Barbara
Newcomb, Frank
Newhall, Clarence
Nichols, Benna

Nichols, Doris
Nichols, Nancy
Nicolai, Beverly
Noland, Kenneth
Norling, Darlene
Nyquist, Donald

Ogrin, Rodney
Ohnsager, Meredith
Olson, Jane
O'Neill, Patricia
O'Reilly, Ed
Packer, Merril

Parsons, Judy
Paulson, Wilma
Payne, Shirley
Peach, Ronald
Pearson, Diane
Pearson, Sharon

Pederson, Ann
Peres, Fred
Peters, Leslie
Peterson, Norris
Peterson, Walker
Popovich, Robert

Porro, Barbara
Porro, Charlene
Powell, Carroll
Pyatt, Robert
Rahl, Robert
Randono, Ralph

Ratliff, Franklin
Regan, Jack
Ricard, Marlene
Richardson, Donald
Rieben, Leona
Roberson, Walter

Robertson, Helen
Roe, Tom
Roehm, Roberta
Rowe, Charles
Rundquist, Darold
Rydell, Joe

Sabol, Doug
Salonen, Luella
Sand, Jo Ann
Sanger, Janis
Sappington, Don
Saunders, Jeanine

Schmidt, Rita
Schock, Frank
Schuff, Delores
Schuff, Leila
Seman, Arlen
Serdahl, Leonard

Service, William
Shryne, Patrick
Shumate, Robert
Silvernale, Bonnie
Skabo, Ronald
Skees, John

Smith, Dorothy
Smith, Lloyd
Smith, Richard
Smith, Sally
Smith, Walter
Snyder, Reinard

Spradley, Joanne
Squellati, Angela
Staats, Carol
Staigmiller, Kenneth
Stephens, Jean
Stevenson, Roy

Stokes, Carol
Stoker, Don
Story, Faun
Stromnes, Karen
Sutton, Dolores
Swanson, Shirlee

Tacke, John
Tadvick, Don
Thisted, Joy
Thisted, Karin
Thompson, Barbara
Tinney, Metta

Tovson, Jacqueline
Troskey, Karlene
Vinson, Darra
Volk, Charee
Walden, Russell
Walrack, George

Waltari, John
Wardinsky, Ken
Wardinsky, Ray
Warrington, Dave
Warzeka, Jo Ann
Waugh, Norman

Weeks, Barbara
Wenzel, Robert
Wever, Glenna
Wheeler, Jerry
Whitney, Marion
Williams, Dixie

Williamson, Dolores
Wilmot, Joyce
Wilson, Bill
Wilson, Dee
Wolf, Darlene
Woodahl, Jackie

Wuerthner, Keith
Zeman, Bob
Zipperian, Donna

Lucky fella!

Oriental splendor.

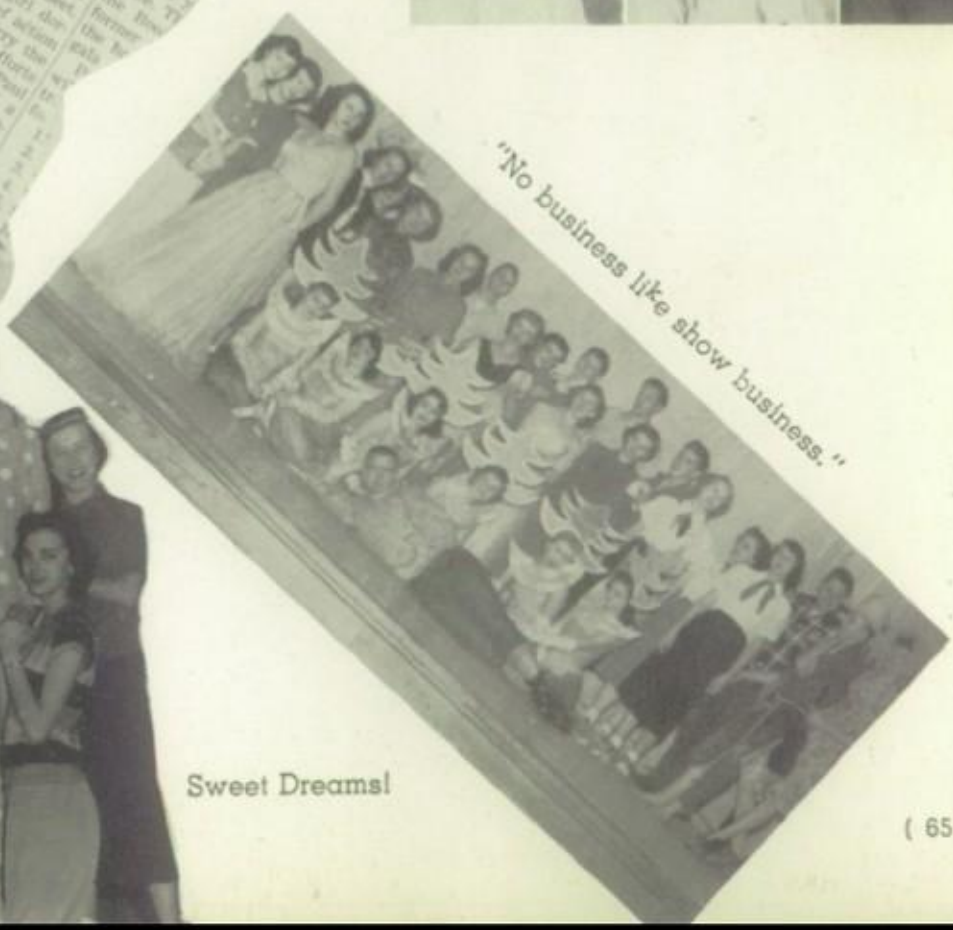

Sweet Dreams!

Junior Prom

SOPHOMORE CLASS

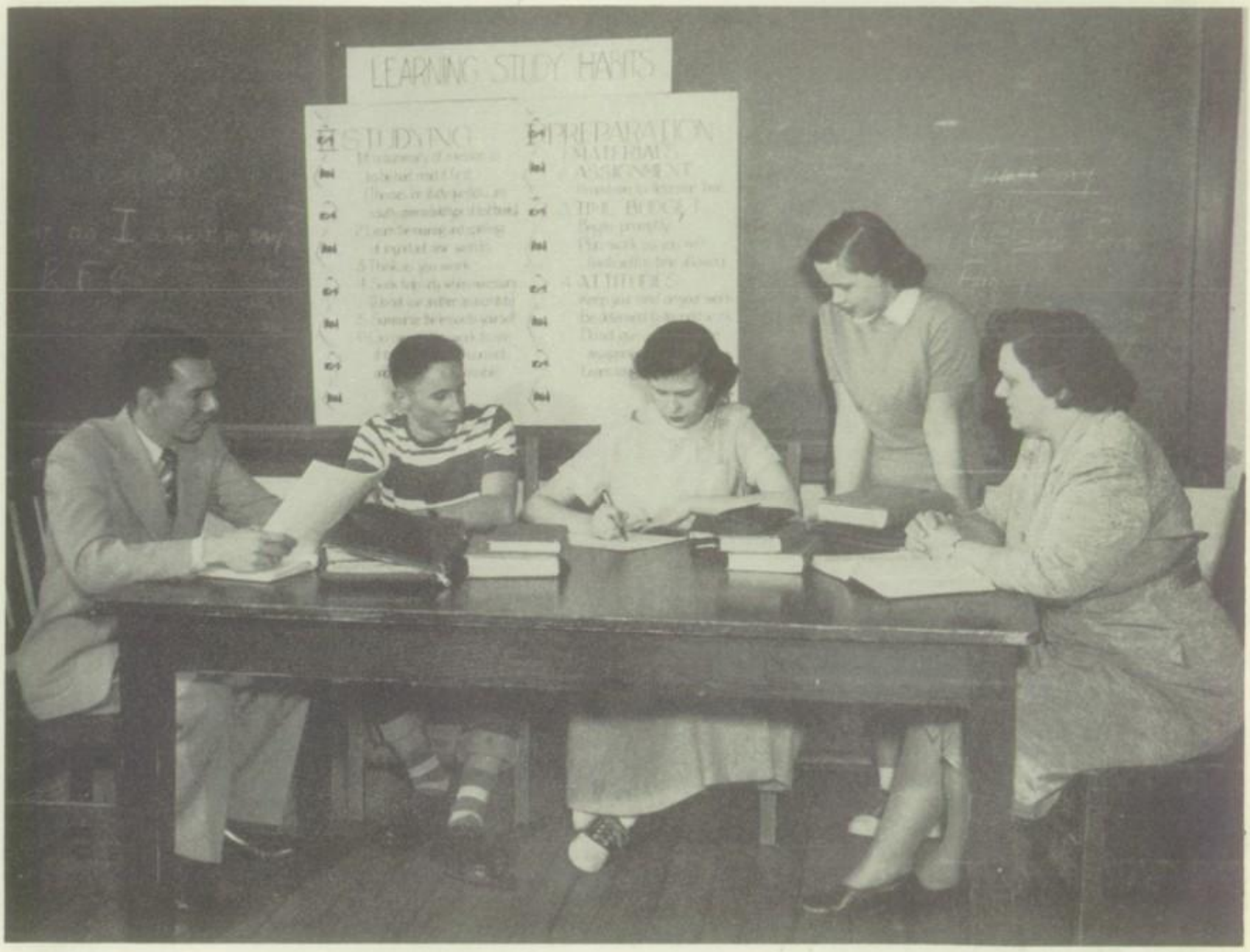

CLASS OFFICERS

President	Jim Woodahl
Vice President	Beverly Engle
Secretary	Ariss Jarrett

SPONSORS

Mr. Miller — Miss Nelson

On hand to give the Frosh a rousing welcome to Great Falls High School were the Sophomores with a very successful party. Good school spirit and co-operation were shown in them by a large participation in the Pep Club. Excellent class cooperation was shown by their outstanding assembly which demonstrated varied talents and abilities of the alert class of "53"!

Acord, Gary
Adams, Sari
Ahl, Lavonne
Albone, Alice
Altenburg, Carl
Anderson, Rosann

Anthony, Roxine
Arnaud, Shirley
Baack, Audy Wynn
Bachelder, Carol
Bacon, Beverly
Bailey, Barbara

Bain, Shirley
Baker, Cyril
Barnett, Chester
Barney, Patricia
Barsotti, Sharon
Batista, Donald

Beattie, Marlene
Beatty, Robert
Becahrd, Beverly
Bell, Larry
Benson, Richard
Bergland, Robert

Berryman, Gary
Birkenbuel, Darrance
Black, Robert
Black, Sharonlee
Blackburn, Loye
Blackorby, Shirley

Blumfield, Donald
Blumfield, Sharon
Bond, Dorothy
Bosley, David
Bradford, William
Bricks, Richard

Brink, Jacqueline
Brown, Eugene
Bruce, Solon
Brug, Teresa
Bryant, Loren
Bryant, Ray

Buck, Alden
Burch, Dolores
Burckhart, Robert
Butler, Ronald
Cadwell, Kenneth
Calkin, Shirley

Cameron, David
Carlson, Don
Carlson, Tony
Carter, Corinne
Carter, Donna
Casavant, Carole

Cassidy, Joy
Childs, Betty
Christensen, Patty Lou
Cislo, Joanne
Collins, Gerald
Collison, Hugh

Conger, Leslie
Conklin, Bill
Connelly, Jo Ann
Conover, Fred
Coopere, Gerald
Corbatt, Carol

Cottier, Jane
Craig, Christina
Crawford, Nelone
Creek, Robert
Crepea, Amos
Cummings, Robert

Custer, Kenneth
Daniels, Victor
Davey, Bill
Davis, Marilyn
Davis, Mike
Dawson, Larry

Deal, Colleen
Decker, Dirk
DeWeese, Harry
Dewey, Darlene
Dewey, Joyce
Dickerson, Joann

Donlan, Lawrence
Dorcas, Warren
Duke, Lorraine
Durran, Bob
Dusek, Jim
Earhart, Jean

Egan, Tom
Eggleston Jerry
Elliott, Marguerite
Engle, Beverly
Enochson, Richard
Erickson, Martin

Erickson, Shirley
Erickson, Wayne
Fast, Shirley
Feiden, Ruth
Fertterer, Shirley
Field, Faith

Fjelstad, Barbara
Fortner, Joyce
Forum, Norris
Frazier, Evelyn
Fredrickson, Shirley
Fritz, Katherine

Fritz, Rose
Fryett, George
Funk, Bob
Gauss, Joanne
Georgeson, Bob
Geraty, Ronald

Gilbert, Gertrude
Gilsoul, Betty Jo
Glen, Bruce
Golie, Ed
Good, Rachel
Goodeau, Pearl

Grandin, Jack
Grant, Nancy
Grasberg, Phyllis
Grassechi, Marlene
Greenwald, Beverly
Greenwood, Oliver

Grendland, Patricia
Grieger, John
Grieger, Mary
Grimes, Lyle
Gullings, Lyle
Guon, Robert

Habel, Gladys
Hadford, Ronald
Hagen, Lloyd
Hall, John
Hall, Ronald
Hancock, Leola

Hansen, Joan
Hansen, John
Hansen, Regina
Hansen, Richard
Harrington, Marlene
Haugen, Zelma

Hauskama, Annette
Hay, Edward
Heagy, Ebert
Helme, Gary
Herold, Donald
Hersh, Ronald

Hicks, Helen
Hobbs, Donald
Hodges, Pat
Hoen, Greg
Hogan, Pat
Hollecker, Sallie

Huston, Shirley
Itami, Daniel
Jackman, Connie
Jackson, Glenn
Jackson, Karen
Jaeger, Janette

Jarnot, Marilyn
Jarrett, Ariss
Jewell, Alyce
Johnson, Billie
Johnson, Don
Johnson, Erma

Johnson, Kenneth
Johnson, Lloya
Johnson, Warren
Joramo, Lois
Jordan, Jim
Kalberg, Anne

Kaufman, Ira
Keck, Don
Kelly, Robert
Kempa, Bernard
Kerr, Alan
Kiolet, Margie

Knechtges, Don
Knight, Kathleen
Knudsen, Charles
Kologi, Tony
Kolstad, Shirley
Komar, LeRoy

Kralich, Charlene
Kregness, John
Kugelard, Shirley
Kuno, Karen
Lambert, Alice
Lambrecht, Nedra

Larkin, Carol
Larson, Ronald
Larson, Sandra
Lashway, Duane
Lazanas, Nick
Ledbetter, Marsha

Lee, Martha
Lench, Frances
Leonard, Barbara
Leonard, Flo
LePard, Jim
Lewis, Gary

Lewis, Rose
Lietz, Rachel
Lillegard, Connie
Linden, Franz
Lindsay, Carol
Link, June

Lippert, Roger
Lode, Joyce
Loucks, Robert
Love, Kenneth
Lundmark, Lois
Lyman, Marian

Makela, John
Malisari, Walter
Mans, Elmer
Mathews, Mary
Matsko, Richard
Mattingly, Robert

Mauzey, Joyce
McDonald, Bernard
McIver, Roberta
McVay, Patricia
Mee, James
Miller, Karyn

Miller, Larry
Miller, Lee
Miller, Robert
Miller, William
Milner, Joyce
Minor, Robert

Moe, Donna
Molen, Michael
Moody, Shirley
Moore, Connie
Moore, Harry
Morris, Betty Lou

Mott, Lois
Muir, Artha
Muirhead, Ullainee
Murphy, Beverly
Myre, Lucille
Myskewitz, Virginia

Neilands, Harry
Nichols, Frances
Nilson, Martha
Noble, Art
Noble, Ed
Nordby, Janet

Norling, Dale
Novy, Ed
Oakland, Joanne
O'Boyle, Pat
Olds, Robert
Olds, William

Oliver, Lawreence
Olsen, John
Olson, Larry
Oos, David
Oswald, Carol
Overfelt, Clarence

Panos, Patricia
Partch, Jene
Pate, Ralph
Pederson, Richard
Pendergras, Don
Peres, Sally

Peters, Ernest
Peterson, Marilyn
Peterson, Merton
Polich, Barbara
Porter, Ralph
Powell, Anne

Preston, Barbara
Preston, Marilyn
Pueschel, Carl
Radcliffe, Phyllis
Ray, Barbara
Reager, Jack

Reco, Margaret
Richards, Marjorie
Rchardson, Roger
Rieben, Lois
Ritter, Phyllis
Rivera, Verda

Roban, Jim
Roberts, Dorothy
Robertson, Nancy
Robinson, Carol
Robinson, Wilma
Rohr, Nancy

Rothweiler, Lyle
Rytz, Louise
Sandry, Tommy
Schafer, Robert
Schilling, Patricia
Schmidt, Albert

Schmidt, David
Schott, Peggy Joh
Sctoson, Richard
Seidler, Viola
Seman, Charline
Shannon, Leonard

Sheffels, John
Shepherd, Glenda
Shy, Shirley
Sick, Maxine
Simkins, Jerry
Siniff, Helen

Smith, Corrine
Smith, Sheila
Snyder, Carl
Spencer, Donna
Stanford, Virginia
Stephens, Patricia

Stevens, Mark
Stevenson, Gloria
Stimac, Olaf
Stocker, Darlene
Strnot, Rudy
Stromberg, Mike

Stubbs, Harold
Summer, Fred
Surface, Joyce
Tanner, Clara
Tarpley, Donna
Teichrow, Darlene

Thares, Jim
Thayer, Lorraine
Thomas, Bill
Tiffany, Hal
Tilton, George
Tinney, Delores

Thompson, Phil
Tobel, Ted
Todd, Beatrice
Todd, Phil
Tramelli, Lenore
Truax, Darrell

Tucker, Bert
Tucker, Jean
Turner, Jerald
Voegele, Leland
Volk, Thomas
Warrington, Monty

Warzeka, Ronald
Wattnem, Joanne
Weed, Paul
Weigel, Rudy
Wendt, Louis
West, Bob

Wetzel, Charlene
Weyer, Bruce
White, Robert
Wildin, Richard
Williams, Marcia
Willis, Bill

Wilson, Beverly
Winterrowd, Marie
Winterrowd, Shirley
Wojtala, Donald
Wolverton, Boyd
Woodahl, James

Woolf, Ray
Zeiter, Donald
Zipperian, Donald
Zuncich, Michael
Zurich, Audree

Shutter-Bug Schmidt

Good times of the Frosh-Soph party

Southlanders—Marg and Moody

Carnegie Hall Talent—
Clara Tanner and Bill Conklin

Engle's "Shortnin' Bread"

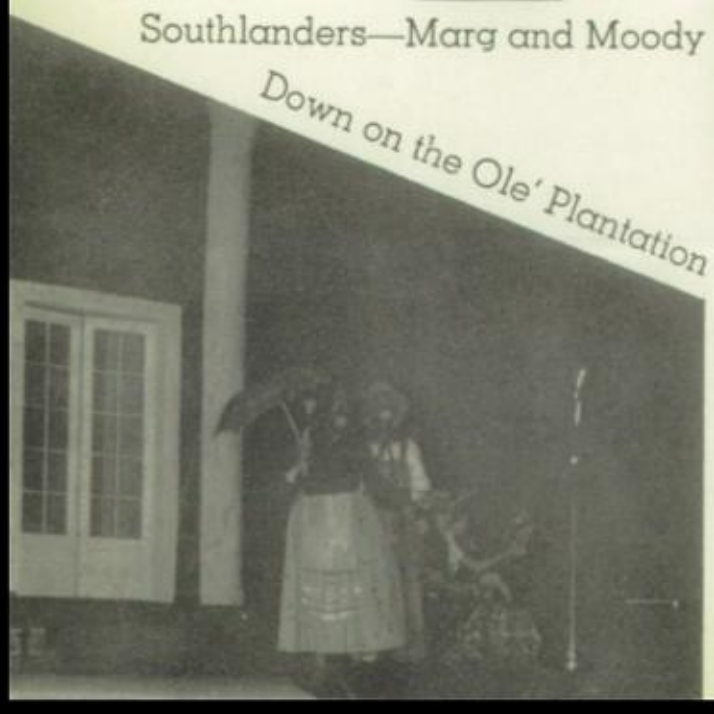

Down on the Ole' Plantation

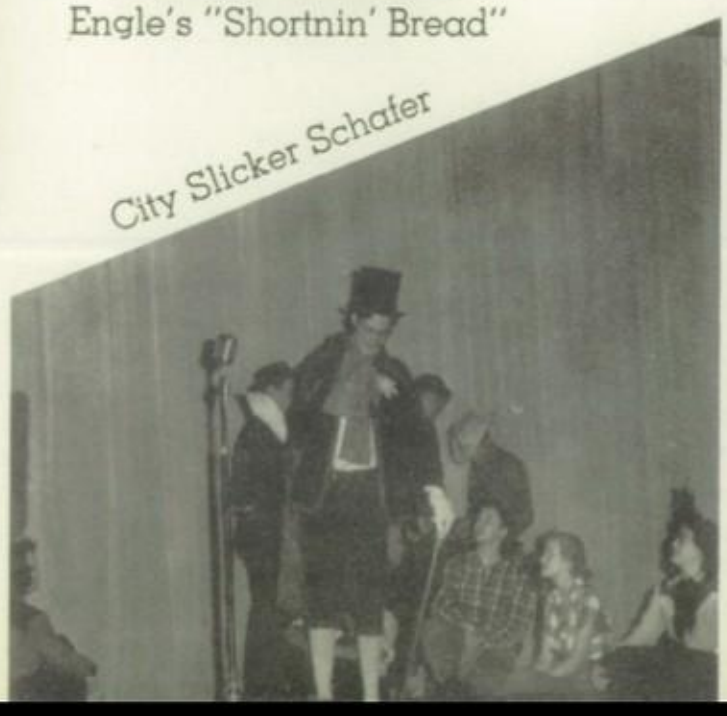

City Slicker Schafer

FRESHMAN CLASS

CLASS OFFICERS

Leigh Stevenson ..... President
Nancy Beattie ..... Vice President
Patti Forzley ..... Secretary-Treasurer

SPONSORS

Miss Harpel — Mr. Chapman

Flash! Bang! What was that . . . ? Superman? The Thing? No, just one of the quieter members of the atomic-powered class of '54. These Freshmen put the spark in our school spirit by introducing the Pep Club, produced laughs even among sophisticated Seniors with their class assembly, and, for the record, came through x's, y's, and Latin verbs with flying colors. (None of them the least bit green.)

Acord, Bonnie
Albone, Sara
Allred, Carolyn
Altenberg, Henry
Altmyer, Jacqueline
Amdahl, Mary Lou

Anders, Jerry
Anderson, Marcus
Anderson, Shirley
Anderson, Yvonne
Angermeier, Adeline
Armstrong, Archie

Armstrong, Lee
Atchison, Arthur
Atkinson, Darrell
Backa, Darlene
Bailey, Edith
Bailey, Joan

Baker, Mary
Barnett, Kenna
Baroni, Donna
Bartlett, Russell
Bastas, Thomas
Bateman, Betty

Bauer, Kenneth
Beattie, Nancy
Beatty, Fred
Beaulieu, William
Becker, Donna
Bellman, Bertha

Berek, Patricia
Bergman, Glenn
Bergsing, Audrey
Bingham, Coleen
Bird, Philip
Blanchard, Janet

Bock, Edward
Bofto, Kenneth
Booth, Fred
Bosshardt, Barbara
Boughton, Marlene
Bozick, John

Brandt, Charles
Brazzoli, Rose
Bridgeford, Glen
Bright, Don
Bross, Marlene
Brown, Rdee

Brown, Russell
Browning, Virginia
Bruckgshien, Daryl
Bryant, Donald
Buck, Darlene
Buford, Eilarae

Burch, Roland
Burkland, Gene
Calvert, Carol
Calvert, Joanne
Callahan, Lois
Canavan, Charlene

Carlson, Joann
Catchpole, Joann
Cecil, William
Chambers, William
Christ, Lois
Christman, Alvin

Christopher, Richard
Cislo, Donald
Clapshaw, Betty
Clark, Beverly
Clark, Mae
Clark, Pat

Clingan, Margaret
Cobb, Virginia
Cole, Janice
Coloff, Dolores
Connelly, Tom
Corcoran, Marva

Cromley, Katherine
Cox, Diane
Davidson, Gerald
Davidson, Richard
Davis, Alice
Davis, Betty

Davis, Jo Ann
Davis, Peggy
DeBolt, Sharon
Deevy, Mike
Dick, Robert
Dick, Thomas

Duff, Beverly
Dykeman, Bernice
Edson, Tom
Egan, Donna
Egan, Patricia
Ely, Mary Lane

Eminger, Luanne
English, Bert
English, James
Enquist, Doris
Epperson, Jean
Erdman, Beverly

Estill, Sharon
Farnsworth, Gail
Fayden, Shirley
Featherston, Jerry
Fischer, Vern
Fisk, Sandra

Fitzpatrick, Marlene
Fjelstad, Sharon
Flynn, Patricia
Fontaine, Clark
Foster, Carl
Fortser, Lillian

Forzley, Patti
Frank, LeRoy
Franson, Sonja
Fredrickson, Beverly
Gall, Jere
Gemberling, Bette

Gewald, Loren
Gillette, Barbara
Gillette, Carlene
Gilsoul, Lenae
Gould, David
Graham, Irene

Grass, Warren
Greaves, Marilyn
Greely, Nancy
Green, Gwendolyn
Green, Louise
Greenup, Lenora

Grossell, Joyce
Gullings, Glen
Gusick, Joyce
Haefer, Wayne
Hagerty, Frances
Hagfeldt, Carol

Haines, Karen
Hall, Dorothy
Hancock, Malcolm
Hansen, Alda
Hansen, Daryl
Hansen, Janet

Hansen, Richard
Hansen, Wanda
Harant, Gerald
Hardy, Ginger
Harper, Shirley
Hartman, Gary

Hastings, Nancy
Hatfield, Ann
Hathaway, Donald
Heagy, Donald
Hedrick, Richard
Henderson, Donna

Hendricks, Darlene
Heppner, Shirley
Herzog, Robert
Hicks, George
Hicks, Ruth
Higgins, Robert

Hiotis, Cosmas
Hinderager, Ronnie
Hines, George
Hinkle, Archie
Hinkle, Joe
Hinkle, John

Hocevar, Francis
Hodges, Susan
Holland, Gela Rae
Holman, Beverly
Holzberger, Robert
Horning, Philip

Hoskamer, Ralph
Howarth, Richard
Howell, Betty
Howse, Roberta
Huestis, Dana
Hunt, Ralph

Hyeresen, Beverly
Isaacson, John
Javner, Carrolfaye
Johnson, Allan
Johnosn, David
Johnson, Donald

Johnson, Harry
Johnson, Helen
Johnson, Shirley
Johnston, Wilma
Jones, Ann
Jones, Lorraine

Jorgenson, Kay
Joslyn, Jessie
Justice, Jerry
Kalafat, Katherine
Kalitzke, Darlene
Kantola, Kenneth

Kathan, Eddy
Kivi, Patricia
Kline, Theodore
Knaup, Joyce
Knight, Sandra
Kohl, Frank

Koltsad, Clark
Kommers, Dorothea
Krebs, Carl
Kruse, Roland
Lamberson, Robert
Lambert, Carmelia

Lambert, Roy
Lander, Donald
Lane, Patricia
Lang, Earline
Langfedt, Jon
Langley, William

Larson, Grant
Lawrence, John
Lee, Kenneth
LeFebvre, Bill
Lehman, Janet
Leistiko, Vance

Leland, Mary
Lemmer, Alice
LeRoux, Jacqueline
Leslie, Kathryn
Levandowski, Ronald
Lindsay, Albert

Lindseth, Don
Lindseth, Gail
Linn, Ida Mae
Litchfield, Larry
Loney, Sharon
Long, Beverly

Long, Dean
Lord, Donald
Love, Dolores
Ludwig, Robert
Lunberg, Joseph
Lundgren, Donald

Mallory, John
Mann, Donald
Mann, Myrna
Manthey, Katherine
Margonis, Vasilia
Marianetti, Eugene

Martin, Patricia
Martin, Robert
Martin, Teresa
Martin, William
Marxer, Harvey
Mattingly, Billy

McArthur, George
McCallum, Bruce
McCann, Sharon
McDermand, Robert
MacDonald, Eunice
McKay, Alma

McKenzie, Jean
McKenzie, Joan
McKenzie, Ronnie
McMillian, Jenete
McNurlin, Bruce
Mears, Theresa

Meyer, Robert
Miller, Gerald
Miller, Robert
Moe, Donald
Mora, Harold
Morrison, Dolores

Muir, Kay
Mundale, Patricia
Murphy, Alice
Murphy, Rose
Muzzana, Ronnie
Muzzona, Evelyn

Myre, Dewane
Neilands, Mary Ann
Nelson, Richard
Nelson, Roberta
Newhall, Donald
Newcomb, James

Newman, Janyce
Nielson, Dale
Nicholson, Rosemary
Nilson, Duane
Nilson, Jody
Nisbat, Richard

Nix, Bill
Norby, Doris
O'Brian, Annah
O'Connor, Neta
Oeleis, Richard
Olson, Bruce

Olson, Karen
Olson, Yvonne
O'Leyar, Karen
O'Leyar, Shirley
Oliver, Robert
Osborne, Glenn

Paranteau, Phyllis
Parker, Ruth
Parsons, Fred
Patton, Jay
Pauls, Patricia
Peavler, Jean

Peavler, Joan
Pechta, James
Pechta, Janet
Peck, Delbert
Peklewsky, John
Peressini, Eugene

Perrin, Harlie
Perry, Denzel
Peteres, Edward
Peterson, Ruth
Pfeifle, Donna
Pfeifle, Elsie

Phillips, Howard
Phillips, Richard
Pinsoneault, Beverly
Pipes, Mary
Pizzini, Rosemary
Porch, Steve

Porter, Jolla
Powell, James
Powell, John
Predovich, Johanna
Prinzing, Lee
Purnell, Dick

Putman, William
Ray, Gordon
Raymond, Betty Lou
Rauls, Venis
Raunig, Donald
Rector, Jack

Regan, Danny
Revell, Janelle
Ritt, Diane
Roban, Jo Ann
Roberts, Myrna
Robinson, Nancy

Roger, Louella
Roe, George
Rogers, Joe
Roseneau, Jane
Rothwell, John
Ruff, Esther

Sanders, Diana
Sanderson, Dolores
Saunders, Barbara
Schilling, Shirley
Schmasow, Shirley
Schmidt, Richard

Schock, Beverly
Schock, Bonnie
Schudar, Tim
Schulke, Peggy
Schultz, Dolores
Scott, Kermit

Seese, Carolyn
Seidler, Shirley
Shane, Gail
Shiro, Libby
Shively, Chuck
Sigler, Ruth

Silloway, Carol
Simonian, Patty
Skelton, Nina
Skelton, Phylis
Skulrud, Marlene
Slanger, Diane

Slocombe, John
Smith, Dolores
Smith, Donald
Smith, Donald
Smith, Jacquelyn
Smith, Jean

Smith, Ronald
Soltesz, Margie
Sorensen, Leonard
Sorenson, Norman
Spoerl, Karl
Sprague, Jerone

Squires, Marion
Staigmiller, Robert
Steel, Doris
Steen, Gary
Steffani, Ronald
Stephenson, Leigh

Stimac, Sonja
Stimps, Jimmy
Strictfaden, Marilyn
Strong, Edward
Stuart, Mary
Stuff, David

Suek, Eugene
Sweet, Arthur
Sweet, Fredrick
Sweger, Carol
Swenson, Ture
Tafalla, Loretta

Taleff, Helen
Tarrant, Bill
Taylor, Charlee
Taylor, Warren
Tenny, Alice
Tenny, Patricia

Thomas, Darrell
Thomas, William Earl
Thompson, Heather
Thompson, Shirley
Thorson, Carol
Thorson, Carmen

Tokerud, Robert
Toy, Joseph
Troxel, Larry
Troxel, Lee
Truman, Mary Lou
Turner, Dwayne

Tuss, Joe
Ulmer, Ilene
Urquhart, Duane
Valacich, Barry
Vance, Barbara
VanDenburg, Nancy

Van Swearingen, Mary
Voden, Michael
Voegele, Delano
Volk, Eleanor
Voytoske, Beverly
Wajtale, Leon

Walden, Billie
Wolf, Robert
Walker, Evelyn
Walker, Merrett
Waller, Ronald
Walstad, Leona

Warehime, Richard
Waterman, Darlene
Wegman, Eddie
Weissman, Jerrold
Wells, Carole
Wesche, Neil

Westerland, Gary
Whealey, Jack
Wild, Fern
Williamson, Donna
Wilson, Donna
Wilson, Emmett

Witty, LaVonne
Wolf, Harryette
Wolff, Margaret
Woods, Harve
Woodahl, Margaret
Woodcock, Janet

Woolf, Marlene
Wrobel, Dee
Wuerl, Leola
Yoder, Doris
Zeiter, Richard
Zimmerman, Donald

Zipperian, Carol
Zoller, Lora
Zumbusch William
Zurich, Marvene

Capitol visitors

Let's Dance

Altmeyer-Walk-over

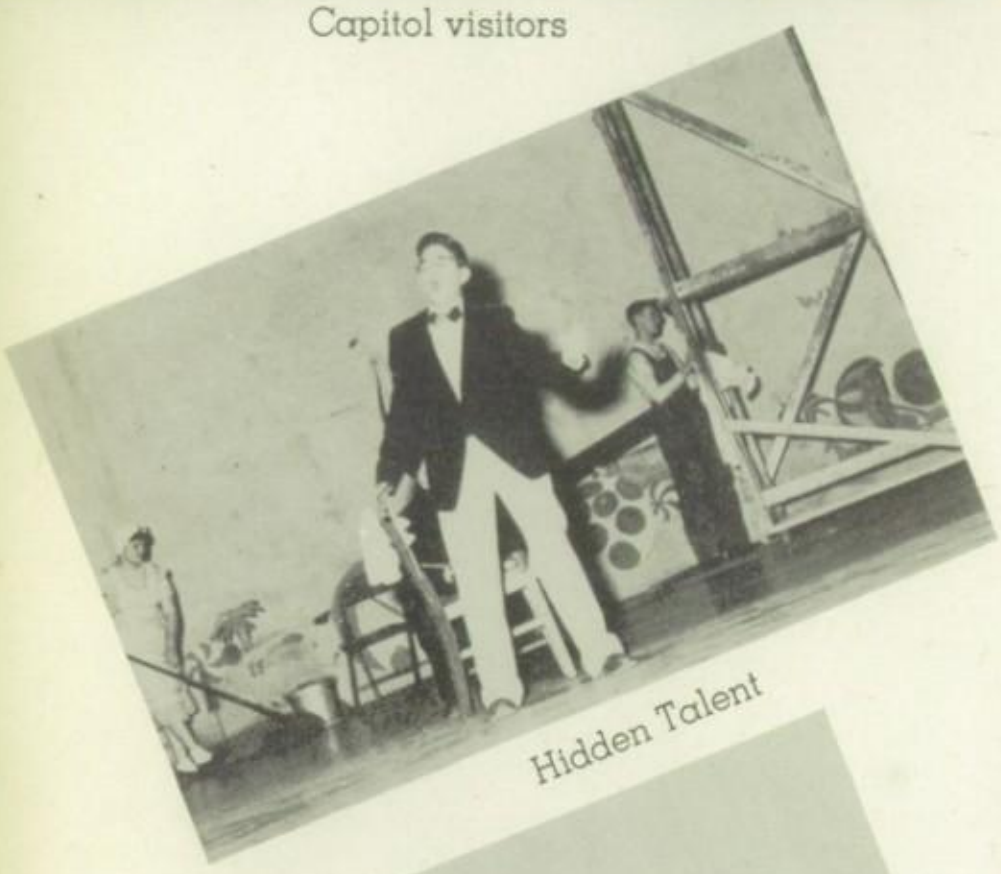

Hidden Talent

Grand Finale

Honest George?

Frosty Femmes

Beauty, Bathing, boys

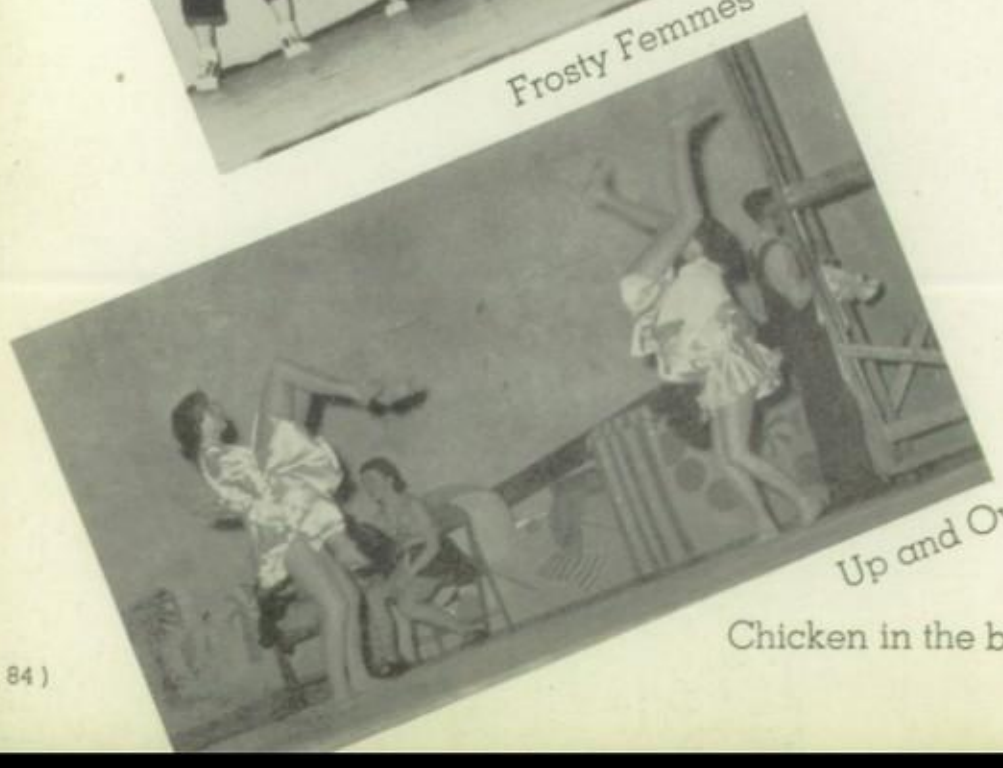

Up and Over

Chicken in the bread pan

Art Critic

Senior Scholars

Congratulations

Keith's Kite

Santa's Helpers

Generous Jim, Honest John

Yeah, Team!

Pep Club Rehearsal

N.R.O.T.C. Winners

Grrrrah!

Class Bosses

Pre-game Rally

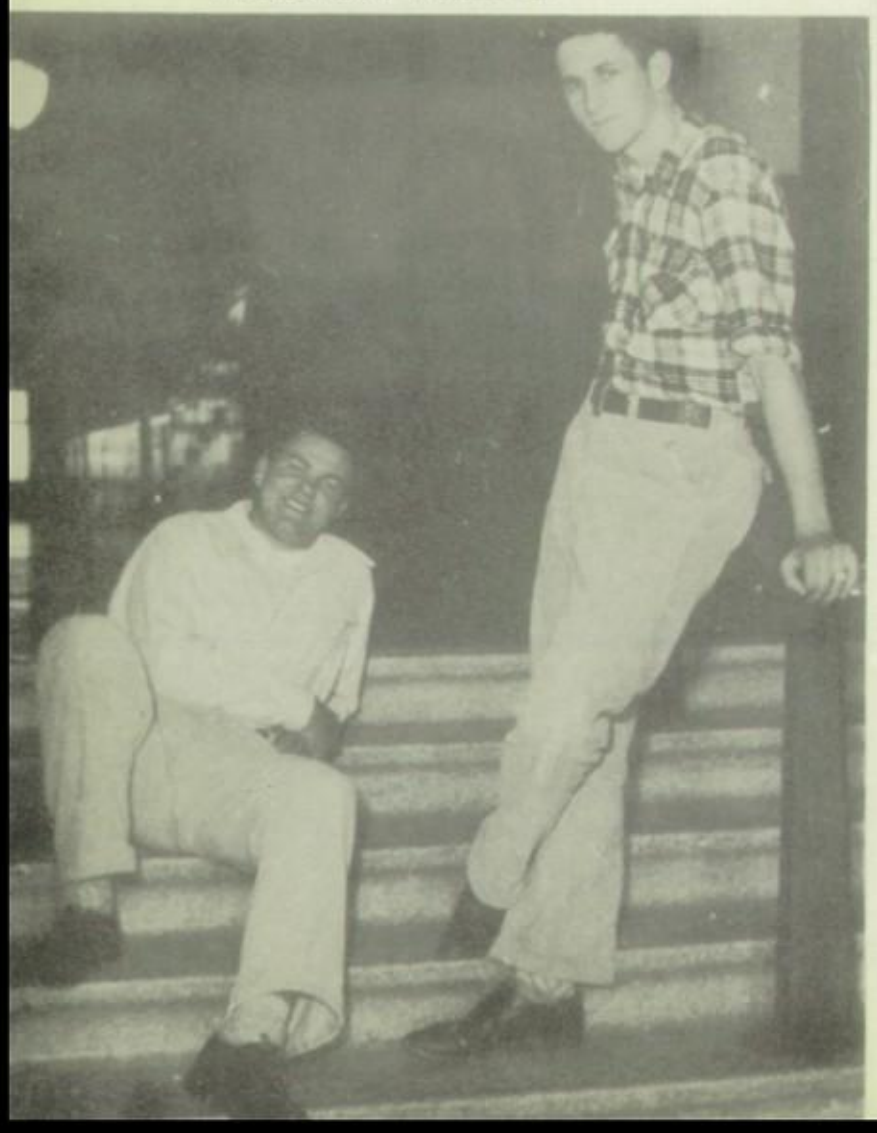

School Spirit Boosters

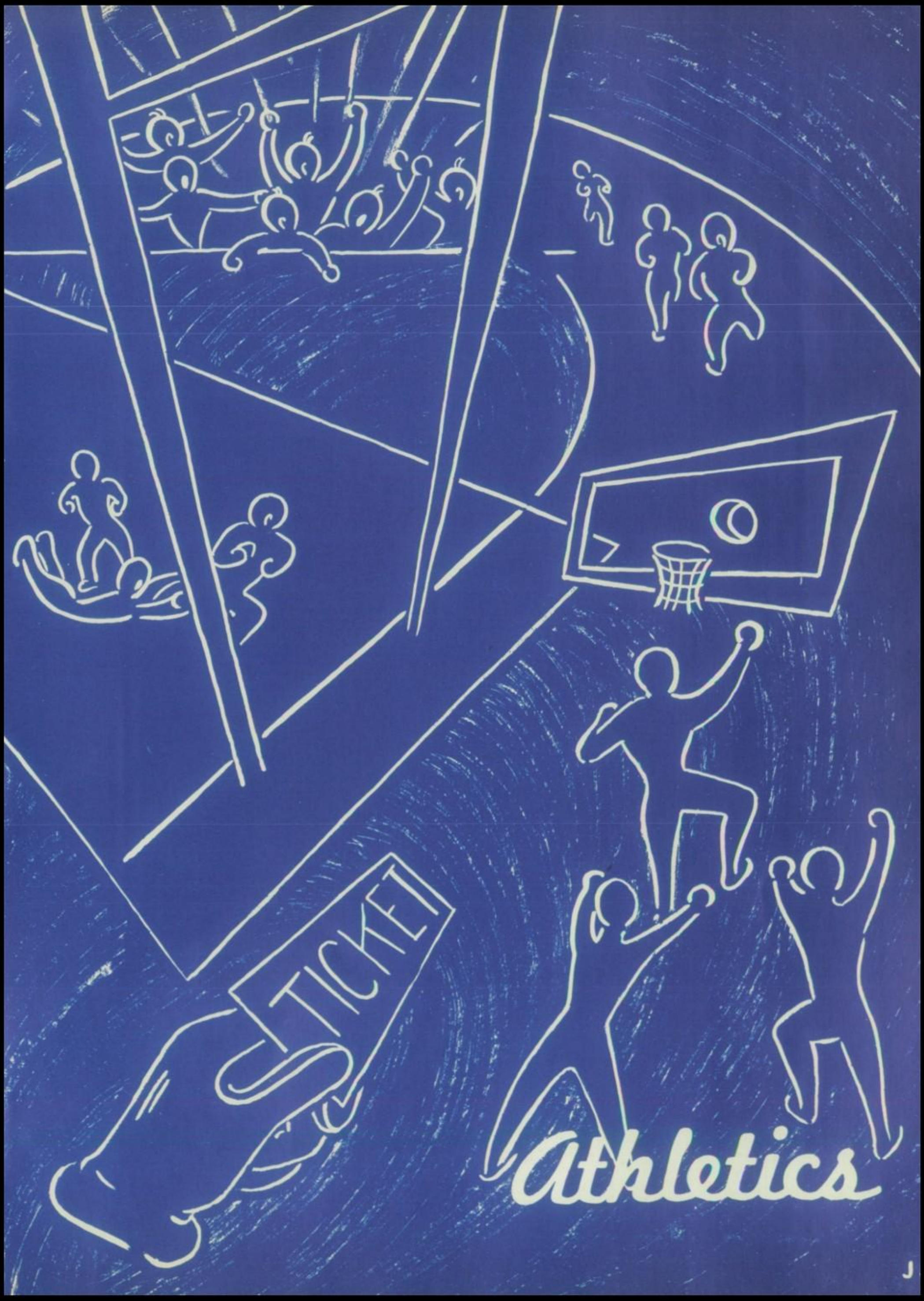
TICKET
Athletics

Lois. Here
love and luck
to a mighty
swell Senior
(you are one
you know)
Have a wonderful
senior year. Lois Stevens
-31-

Coaches

Inaugurating a new system of athletic supervision at Great Falls High School this year are, left to right: Director of Athletics William Swarthout, Trainer Floyd Schlameus, Head Basketball Coach Henry Dahmer, Head Track Coach Richard Keniston, and Junior Varsity Coach Ludvick Jun, shown above planning the hard work involved for a coming successful season.

Floyd Schlameus
Trainer

Dick Shepherd
Football and Basketball

Jim Mansfield
Football

Jim English
Football and Track

Allan Kerr
Football, Basketball and Track

Lyle Rothweiler
Football, Basketball and Track

These are the men behind the men, the unsung workers fielding our Bison teams. This year's managers were kept busy in both the tape and rub departments as well as doing all the squad's washing. Headed by Trainer Floyd Schlameus these boys deserve a lot of long overdue credit as one of the vital links in our athletic organization.

Varsity Football

Lee Bright
Guard
All-State First Team
U. S. Navy

Al Rossberg
Halfback
All-State Second Team
Co-Captain

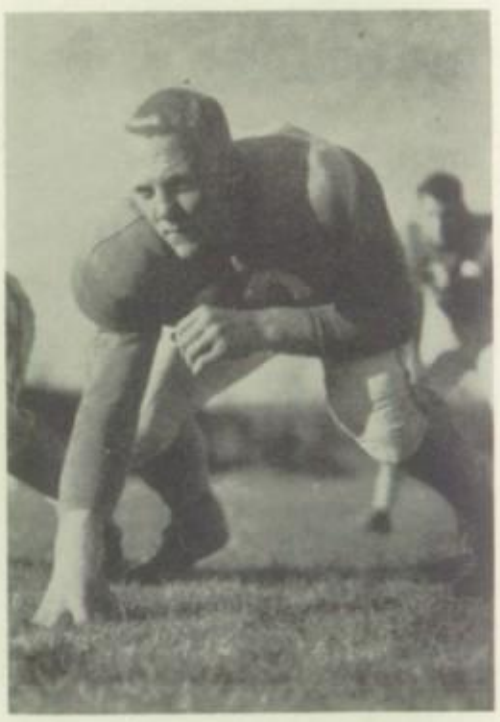

Ed Ritt
Tackle
All-State First Team
Co-Captain

Best wishes for a successful future
Tub Campbell
51"

Murdo Campbell
Quarterback
All-State First Team
Most Valuable Player

Piling Up

Ted Cogswell
Fullback

Displaying the traditional Bison fighting spirit as true sportsmen, the 1950 edition of the Thundering Herd were champions in the words of their coach, but dropped two important tilts that eliminated them from the actual Thanksgiving Day classic for the first time in three years.

Opening the season at home on September 9, the Bisons took the field against a strong Nampa, Idaho, eleven and polished off the former Idaho State Champs 19 to 6 in a hard fought fray in Memorial Stadium.

The next weekend the Bisons again played host to an out-of-state opponent. In a high scoring game that featured hard running backs and bruising line play, the Bisons outclassed a strong Casper, Wyoming, crew 30 to 12 and established themselves as one of the powerhouses of the state.

Bill Gue
Halfback

Jerry Bowlin
Guard
U. S. Marine Corps

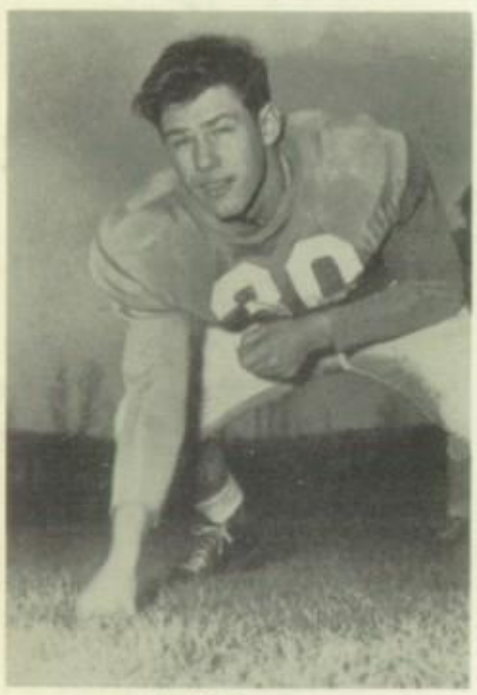

Keith Vance
Tackle

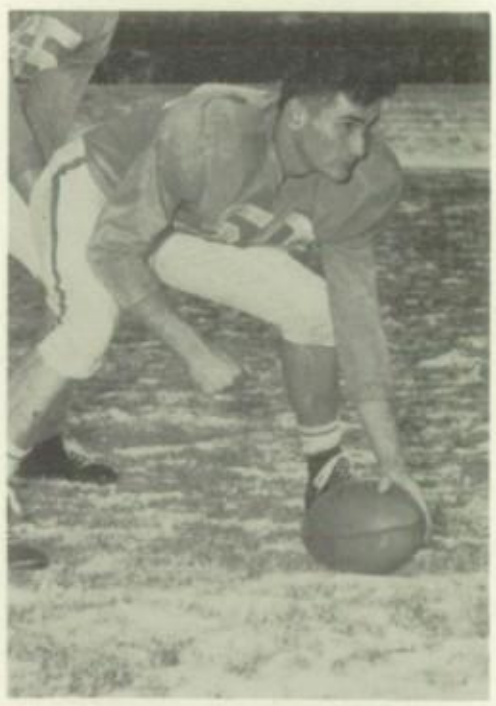

Sid Sulser
Center
All-State Second Team

Hal Snippen
Quarterback

Campbell Rambles Through

Priming for their third straight home victory of the young season and the first Big Six Conference fray, the Herd proved more than ready as they dumped the tough Missoula Spartans 19 to 0 for conference victory number one. The following weekend the Buffs traveled to Havre for a non-conference tussel with the Class A Blue Ponies. Taking command from the first play of the game, the Herd smashed the Ponies 34 to 0 for victory number four, and set the stage for the big game with the Kalispell Braves the next weekend at the reservation city. On Saturday night, October 7, the Herd and the Braves met in the top clash for both teams. Both squads were undefeated to date and each wanted to add another victory to their string. The first half featured a well balanced attack with both teams playing good hard football and ended in a 6-6 tie. The next half was a different story, as the Braves went on the warpath and unleashed a powerful ground machine and trounced the baffled Bisons 27 to 6 as the revenge was complete. This put Coach Swarthout's boys back in their old spot of coming back the hard way.

Ron Kalafat
End
Honorable Mention

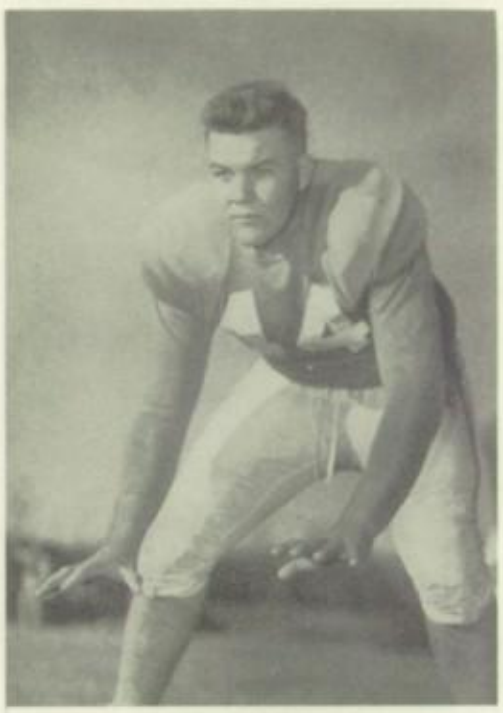

Bob Noble
Tackle

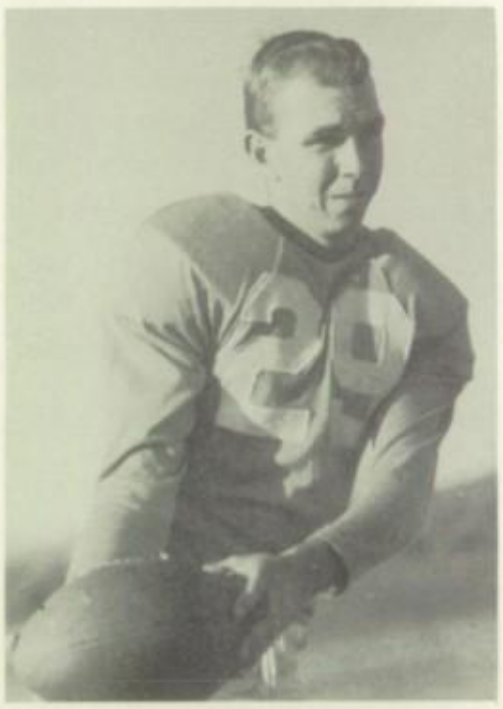

Bob Eustance
End

Jack Palmer
End

Grab That Brave

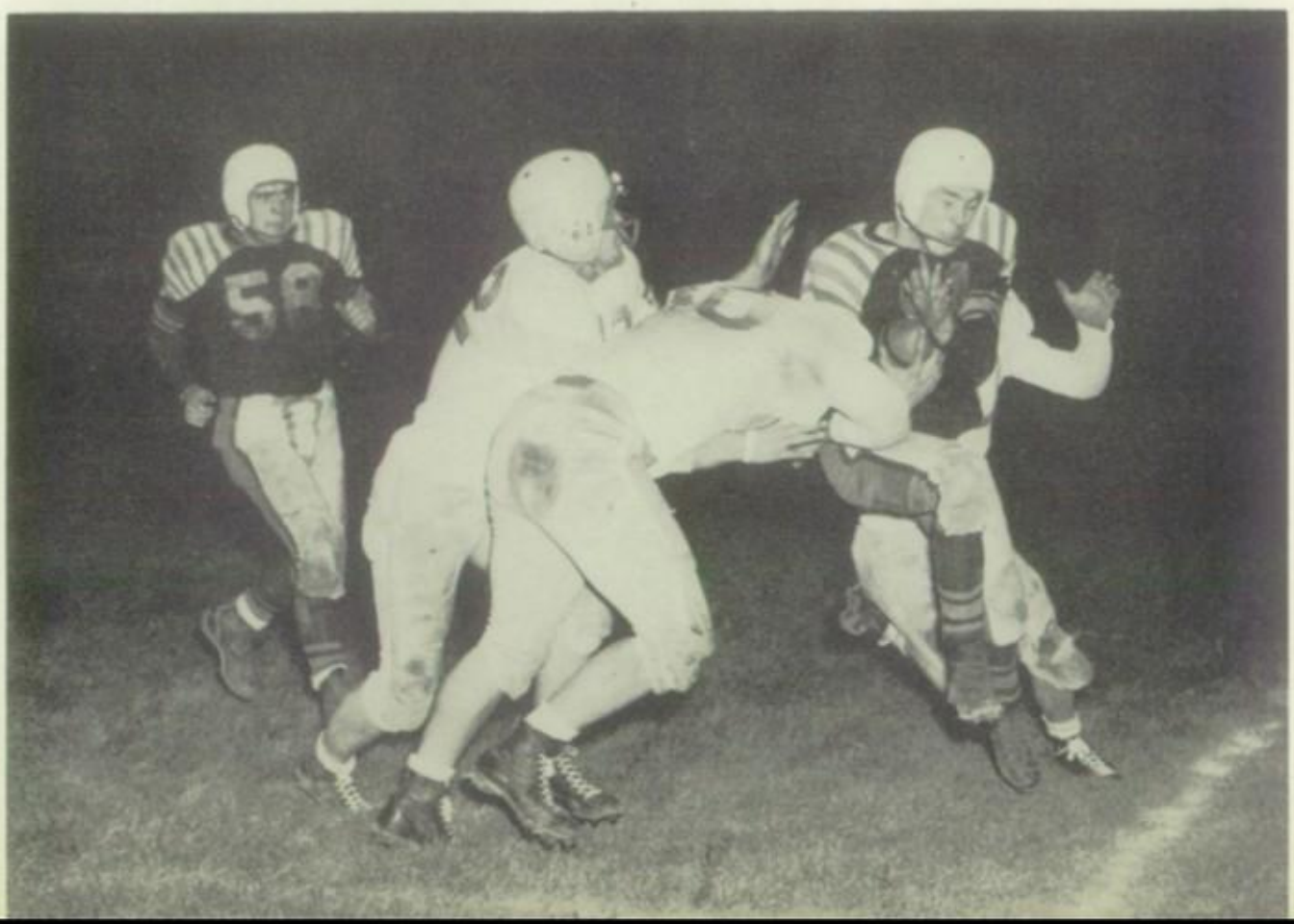

Emery Matsko
Quarterback

The Bisons practiced hard and long the next week for their clash with the tough Butte Bulldogs, but when Coach Swede Dahlberg's boys took the field that night the Bisons were not ready and dropped the fray 15 to 0. This loss eliminated the Herd from the Turkey Day clash for the first time in three years, but their spirit and willingness were still with them as they were determined to end their season with as good a record as the two previous Championship squads. The Bisons then snapped back the next week to their old form and thumped the oft-beaten Helena Bengals 32 to 13 in a wide open clash in Memorial Stadium.

The Herd then journeyed to the Sugar City to tangle with the Billings Broncs to determine third place in the Big Six Conference. Both teams were eliminated from a chance to play in the Thanksgiving Day tilt but the old rivalry was still present as the game was to prove. In a thrill packed tussle the Bisons broke loose in the second half and stomped the Broncs 32 to 20 to grab the third spot.

Allen Thurman
Center

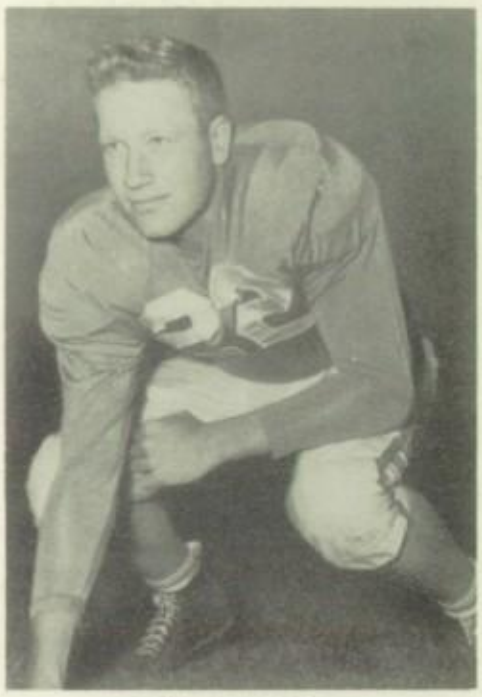

Charles Joslyn
End

Martin Slagle
Halfback

Lee Boyd
Center

Ray Wardinsky
Fullback

Hold That Pigskin

Doug Sabol
Halfback

With their regular conference schedule finished the Bisons prepared for their last game of the season against a powerful John Rogers High School eleven from Spokane, Washington, in Memorial Stadium the next weekend. The Herdsmen were eager to hold their unbeaten record against out of state opponents and worked hard in preparation for the clash. The game, the last for 13 Bison seniors, was played on a snowy turf which slowed both teams down. The Herd punched across a score during the first half and led 6 to 0. With hard, clean football being featured by both squads, the Pirates from Spokane matched the Bison's touchdown, and when the gun sounded ending the 1950 season the Herd had tied their first game in three years, 6 to 6. Even though this year's Bison squad failed to take the state crown, they proved that Montana football can rank with any in the nation and their season record is one of which they can be proud.

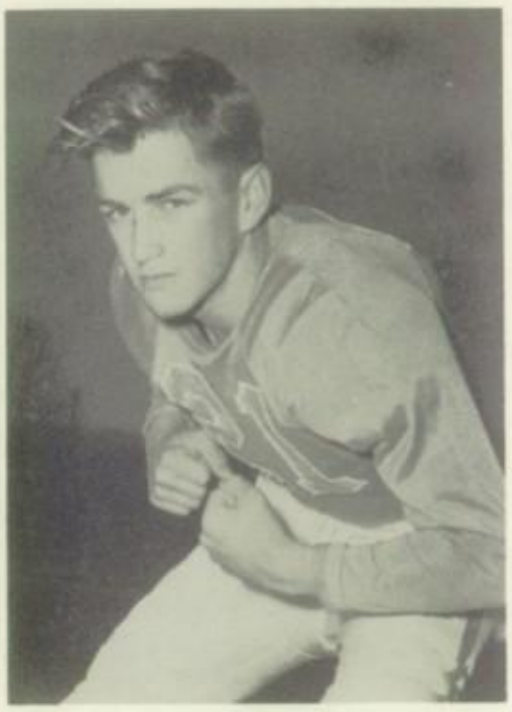

Scott Farmer
End

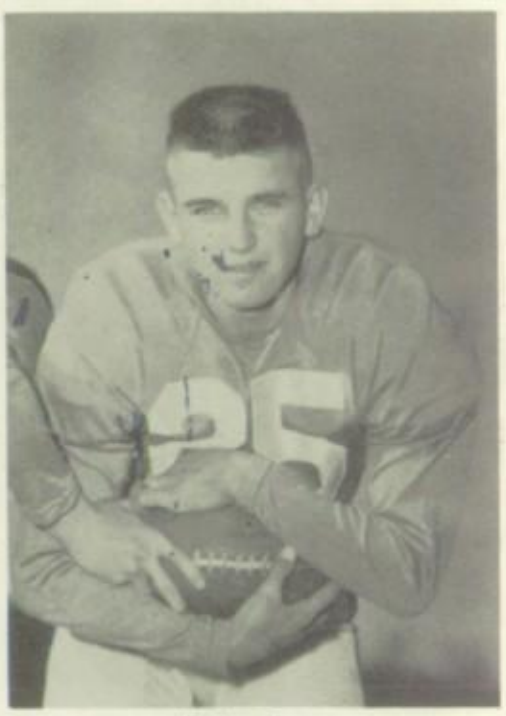

Arlen Seman
Halfback

Jim Roban
Fullback

Bisons Nip Bulldog

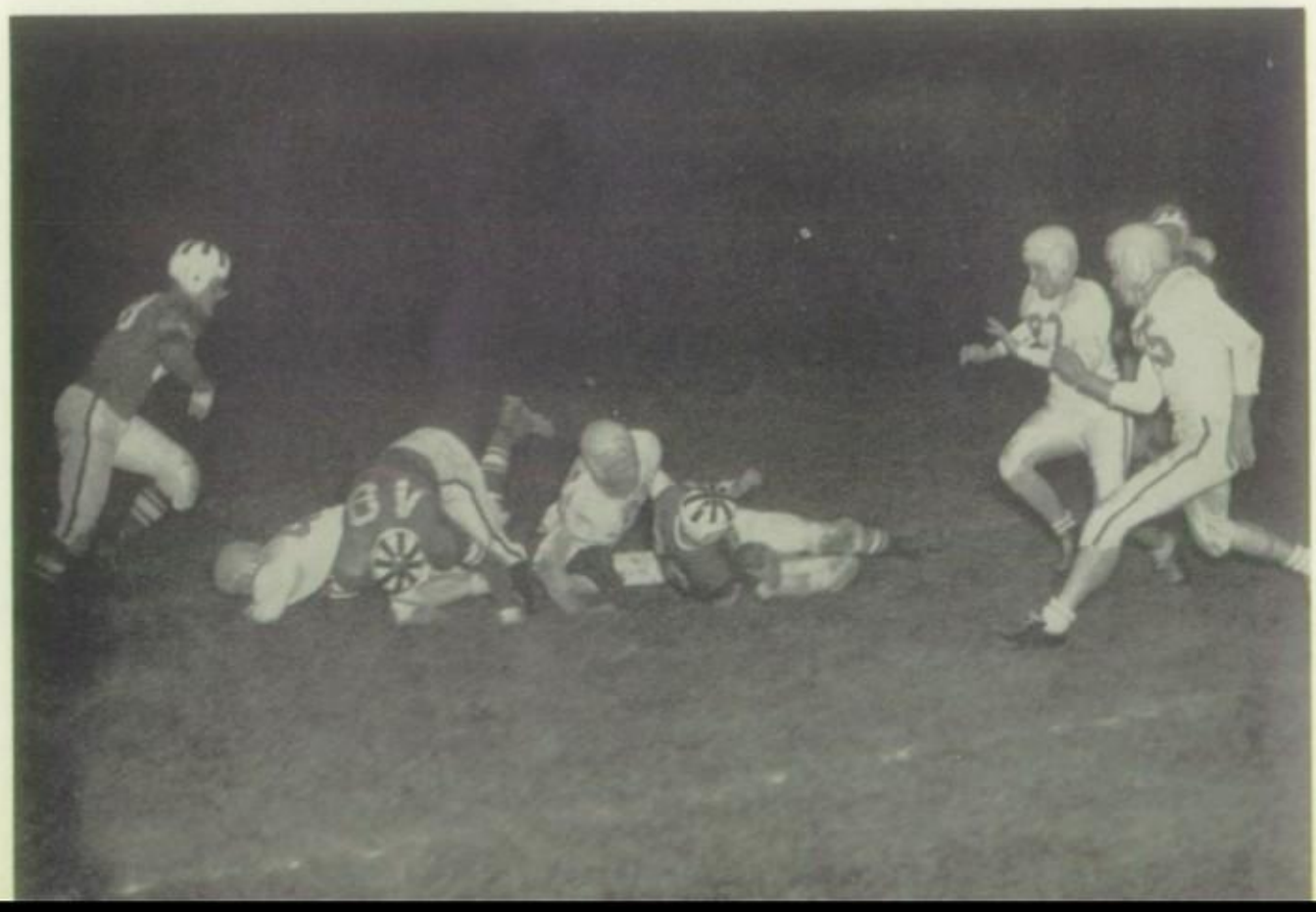

Fred Peres
Guard

Greg Lux
Fullback

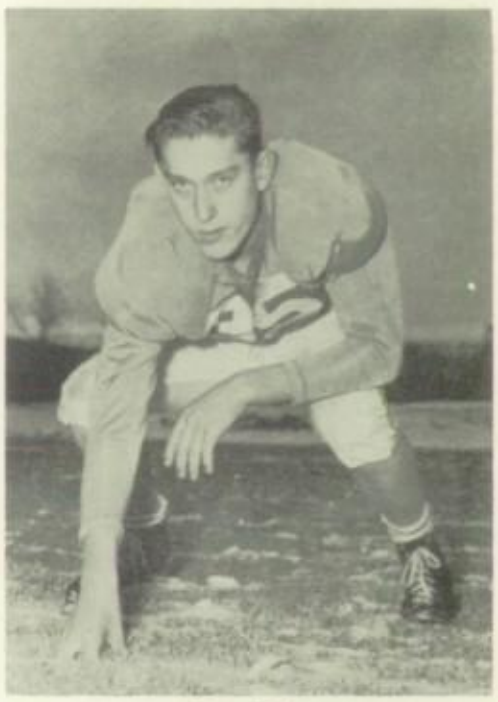

Ray Holm
Guard

Don Knechtges
End

Ralph Randono
Guard

Don Cummings
Center

Eat That Ball

Ron Geraty
Quarterback

Tom McLaughlin
End

Bob Durran
Guard

John Tacke
Tackle

Bruce Dahl
Guard

Snippen and Palmer Bulldog Spartan

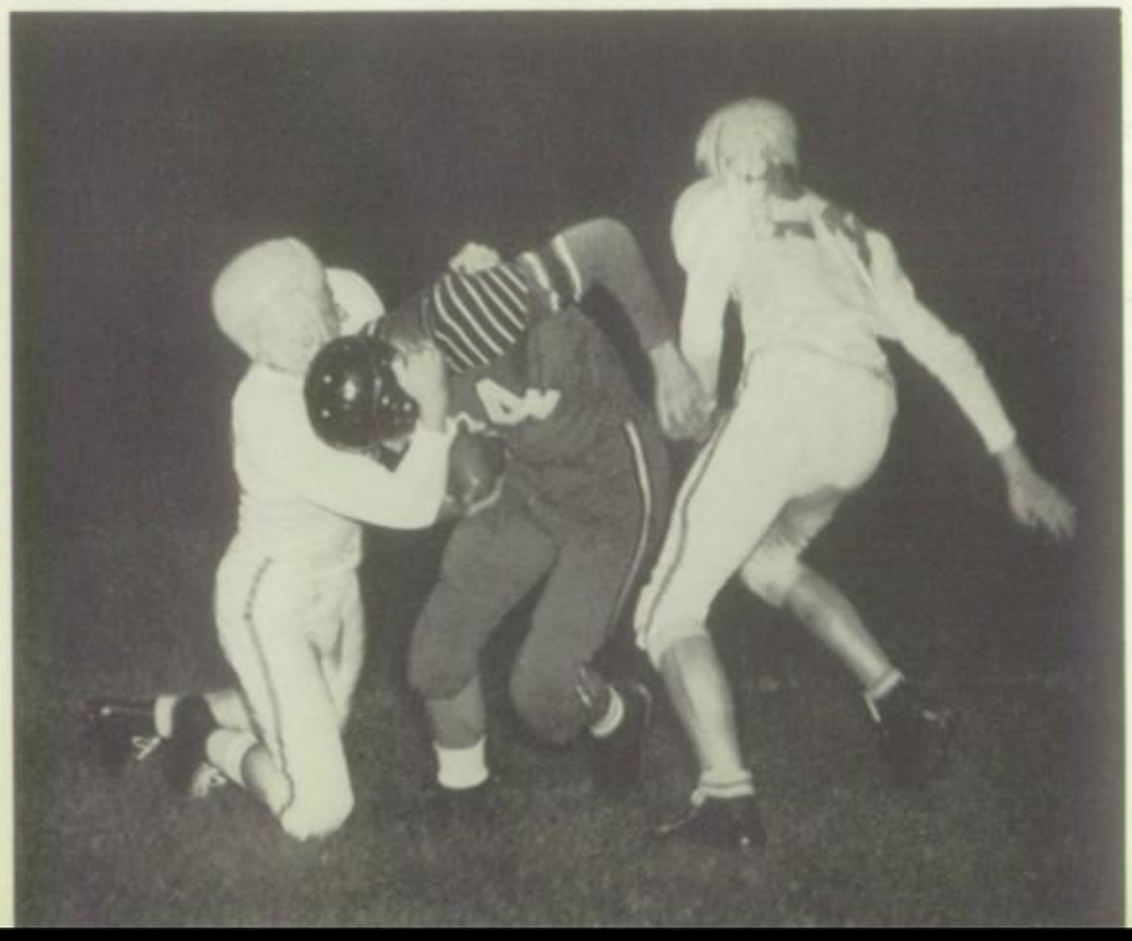

Larry Bell
Halfback

Here They Come!

Bill

Grab That Brave

1950 Thundering Herd

Co-Capt. Al

Co-Capt. Ed

Ouch!

Ugh!

Hot Time in the Old Town

Wash 'em up, Jim

Dutch

Cloven Hoofs? No, five-toed Bisons

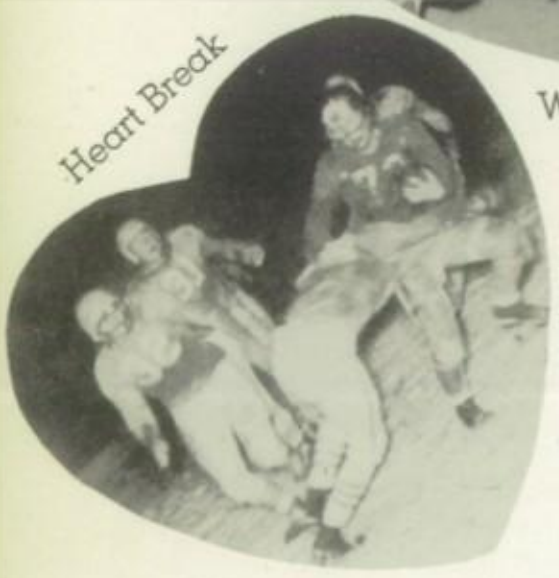

Heart Break

A Scene for History—REVENGE!

Jim Benson

Eugene Brown

Jim Costin

Ken Duncan

Dan Eigeman

Bob Emmett

Warren Grass

Ron Hall

Mal Hancock

John Hanson

Ed Hay

Ebert Heagy

Pat Hogan

Chuck Johnson

Warren Johnson

Bob Georgeson

Junior Varsity

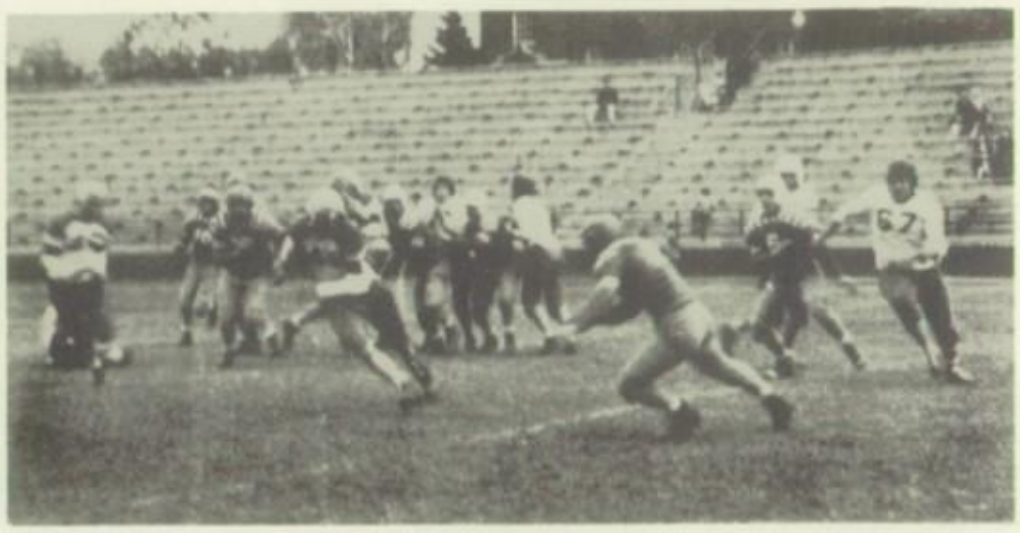
Action in the Helena Game

Ira Kaufman

Jim LePard

Duane Lashway

Dick Matsko

Jim Murray

Harry Nielands

Ernie Peters

Roger Richardson

Dick Scotson

Phil Todd

Darrel Truax

Ray Woolf

Boyd Wolverton

Jim Woodahl

Mike Zunchich

National Athletic Honor Society

Back row: Emery Matsko, Al Thurman, Scott Farmer, Bob Noble, Keith Vance, Ralph Randono, Chase Mathews, Tom McLaughlin, Bruce Ensley. Middle row: Mr. Swarthout, Ted Cogswell, Al Farmer, Jim Mansfield, Charles Joslyn, Don Knechtges, Don Cummings, Jack Tacke, Jim Kerr. Front row: Jack Palmer, Bill Gue, Al Rossberg, Hal Snippen, Sid Sulser, Murdo Campbell, Dick Shepherd.

Here is the cream of the Thundering Herd who prove that a letterman can hold down a place in a scholastic league as well as in athletic competition. For membership, these boys have to maintain a better than average grade standard for three consecutive semesters, observe a strict code of training rules and be recommended by Coach Swarthout for sportsmanship.

State Runners-up

Varsity Basketball

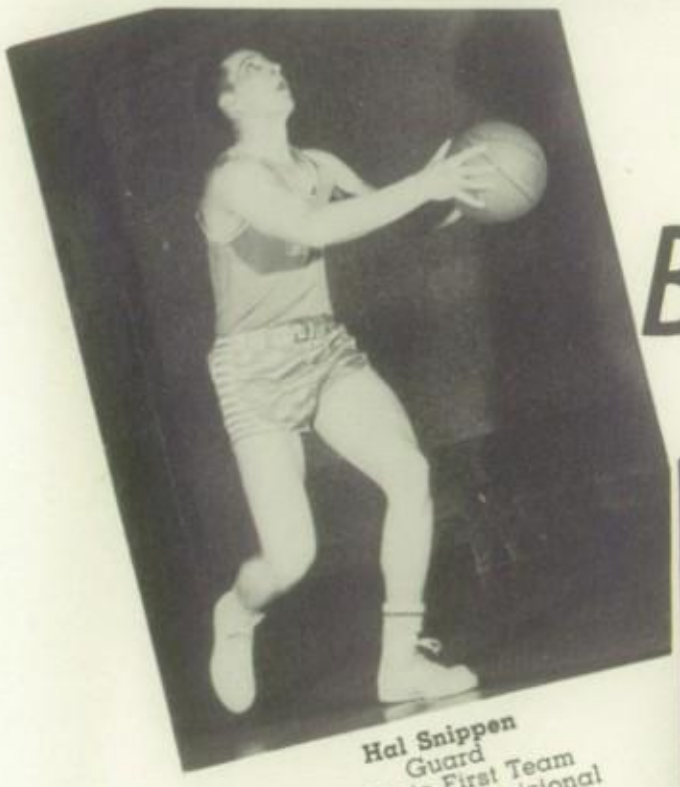

Hal Snippen
Guard
All-State First Team
All Northern Divisional
Most Valuable Player

Al Faechner
Forward
High Honorable Mention
Co-Captain

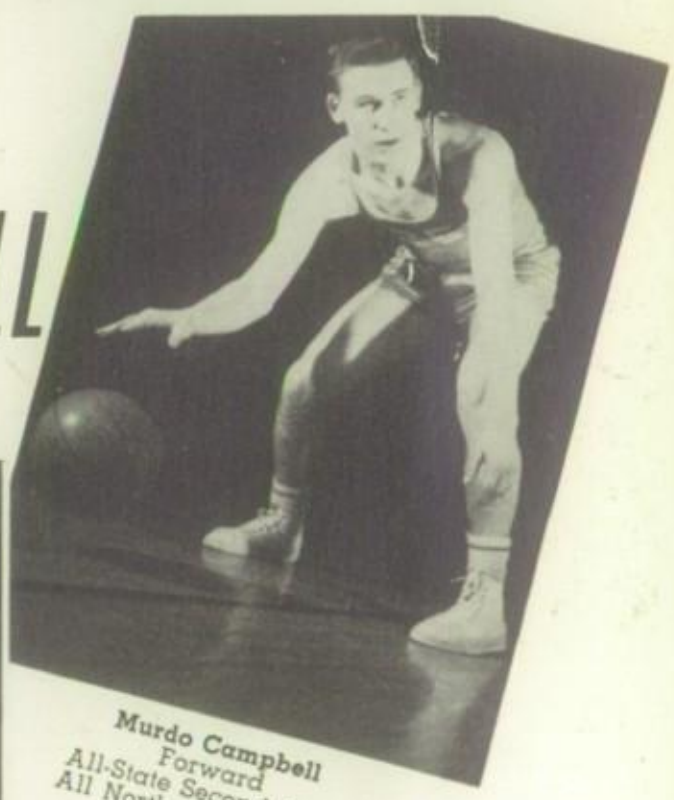

Murdo Campbell
Forward
All-State Second Team
All Northern Divisional
Co-Captain

Rick Fransen
Guard
Honorable Mention

Showing willingness to learn and never say die spirit, the 1950-51 Cinderella Bisons emerged from an average Big Sixteen Conference record to claim the runner-up position in the State finals.

Starting the season with seven returning lettermen as the nucleus, new Head Coach Dutch Dahmer molded his fighting crew into a well-balanced, high-scoring outfit for the tournament finals. Opening the season against Glasgow, the Herd beat the Scotties 41 to 39 in a slow game but gradually gained momentum during the

Jim Mansfield
Center

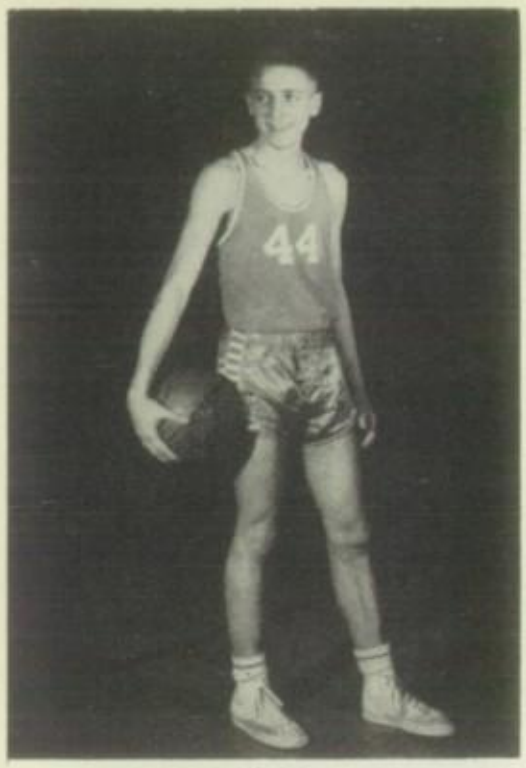

Bruce Ensley
Guard

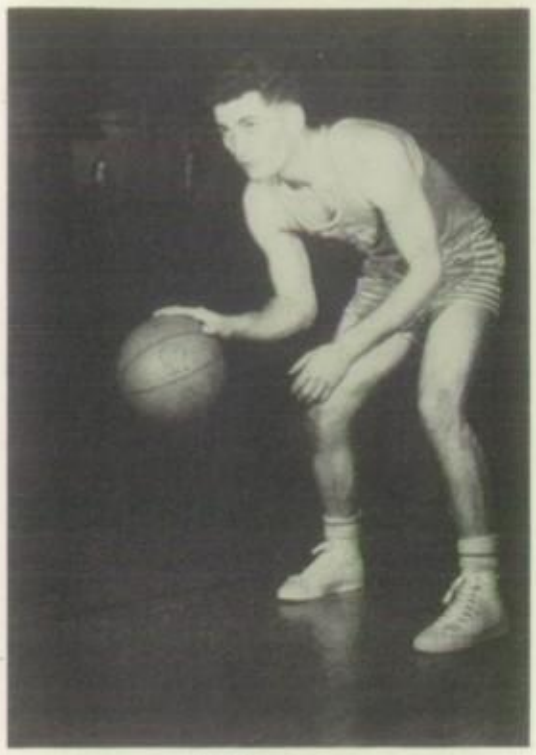

Sid Sulser
Forward

Ron Kalafat
Center

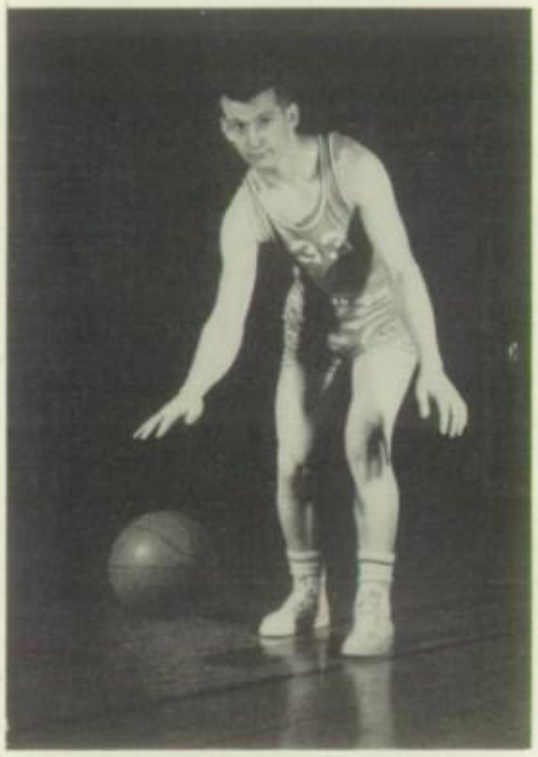

Bill Gue
Forward

season and ended their regular conference play with a 9 won and 9 loss record. Among accomplishments during the regular season was the reclaiming of the Ole Goat from Havre by virtue of two decisive wins over the Ponies.

Entering the Northern Division at Missoula the Bisons displayed spirited play by knocking off the Glasgow Scotties, upsetting the lanky Kalispell Braves, but were beaten by the Butte Central Maroons 51 to 47 to take second place in the tournament. Returning to the Electric City the Herd prepared for the State Tournament. Starting the tournament off against the Anaconda Copperheads the Bisons took them 67 to 53, then edged the fast Helena Bengals 54 to 51, which put them in the championship clash against the Kalispell Braves. Even though dropping the championship to the red-hot Braves 65 to 55, this Bison team showed what a little will to win and spirit can do, and will long be remembered as an example for future Bison teams to follow.

Jim Kerr
Guard

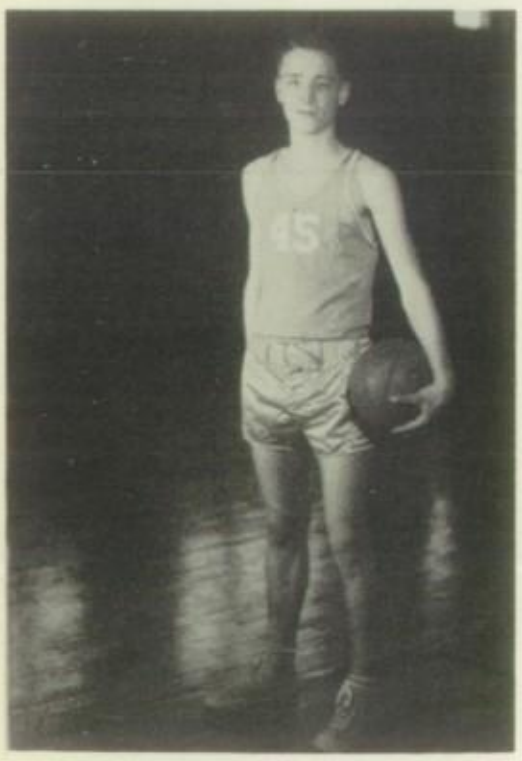

Don Knechtges
Guard

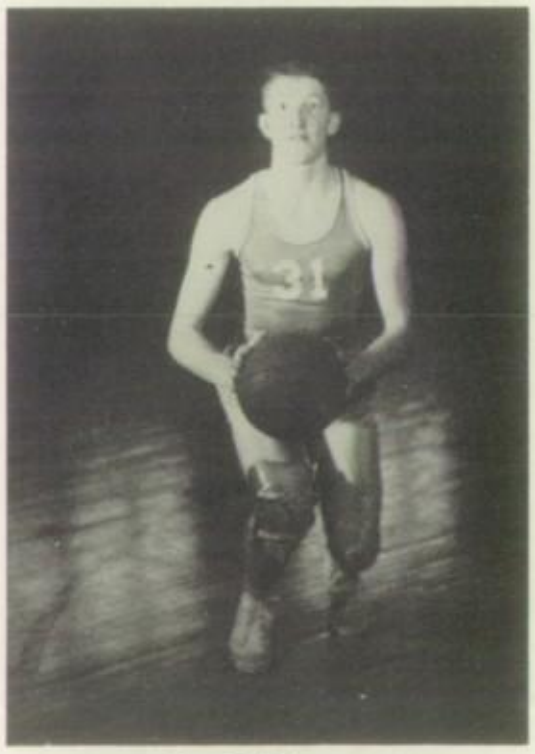

Jim Eschler
Center

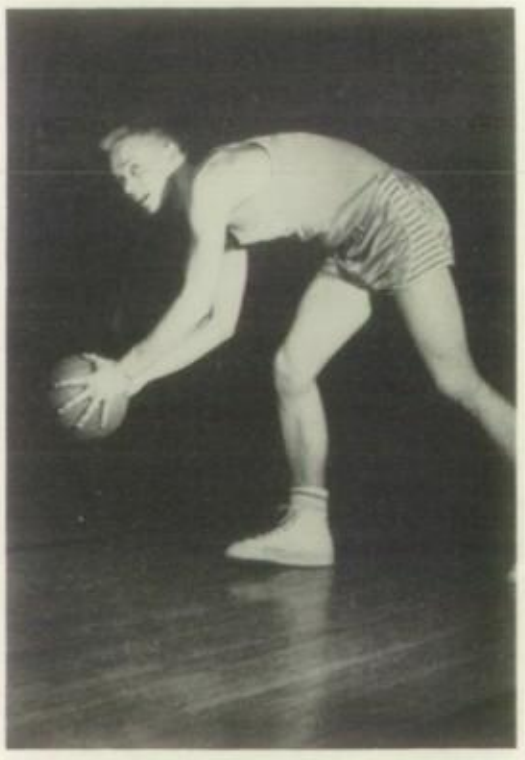

Tony Carlson
Forward

Up and In

Would Ya lookit that!

The Monk rims one

Championship tip-off

Big Ron gets the tip again

Hoppin Hal drives in

Flying Missle

"All I ask is do your best"

Little man, Fetch, stretches out

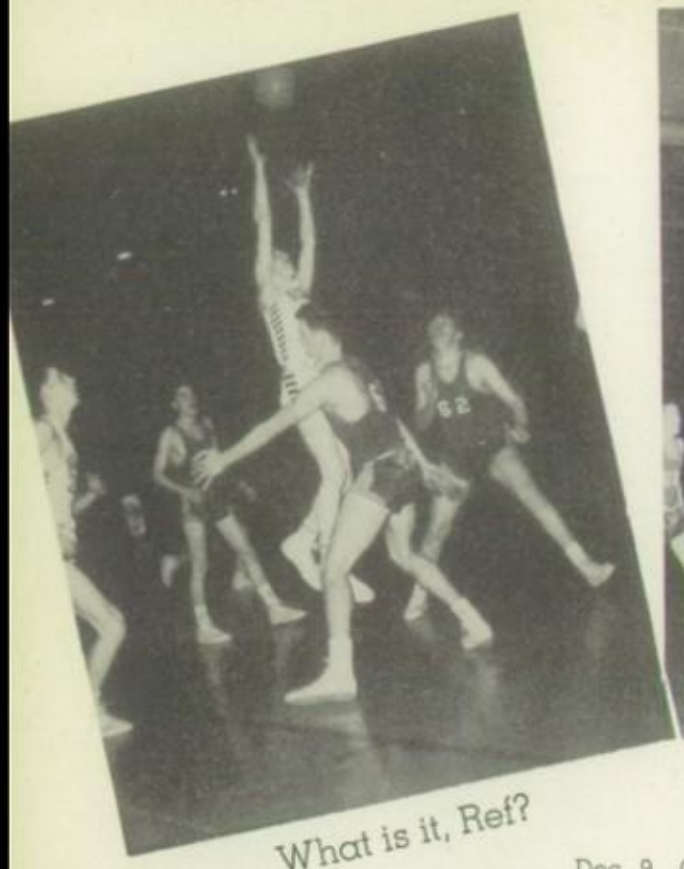

What is it, Ref?

A Kerr Ballet

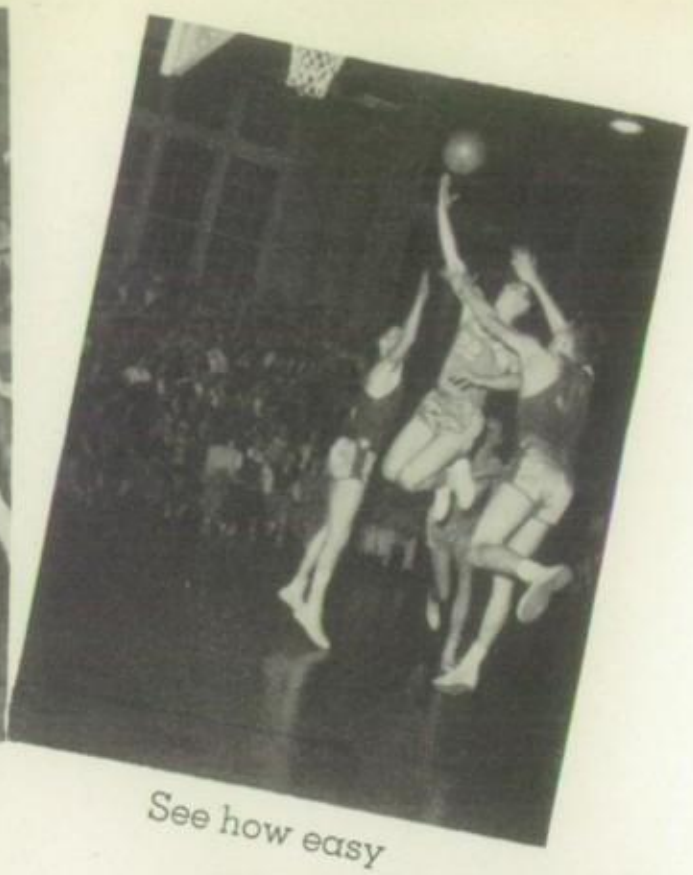

See how easy

SCHEDULE

Dec. 9 Great Falls 41 (Here) Glasgow 39.
Dec. 15 Great Falls 55 (There) Butte 71.
Dec. 16 Great Falls 43 (There) Anaconda 55.

Dec. 28-30 Havre Invitational Tournament at Havre Great Falls 71, Glasgow 39; Great Falls 51, Lewistown 34; Great Falls 41, Havre 44.

Jan. 5 Great Falls 47 (Here) Butte 39.
Jan. 6 Great Falls 45 (Here) Kalispell 50.
Jan. 12 Great Falls 55 (There) Lewistown 43.
Jan. 13 Great Falls 28 (There) Billings 40.
Jan. 19 Great Falls 37 (There) Helena 57.
Jan. 20 Great Falls 34 (Here) Billings 48.
Jan. 26 Great Falls 47 (There) Glasgow 44.
Jan. 27 Great Falls 53 (There) Havre 48.
Feb. 2 Great Falls 45 (Here) Helena 53.
Feb. 3 Great Falls 64 (Here) Lewistown 44.
Feb. 9 Great Falls 50 (Here) Havre 29.
Feb. 16 Great Falls 46 (There) Kalispell 62.
Feb. 17 Great Falls 47 (There) Missoula 42.
Feb. 23 Great Falls 67 (Here) Missoula 47.
Feb. 24 Great Falls 47 (Here) Anaconda 56.

Mar. 8-10 Northern Division at Missoula—Great Falls 53, Glasgow 48; Great Falls 58, Kalispell 50; Great Falls 47, Butte Central 51.

Mar. 15-17 State Tournament at Great Falls—Great Falls 67, Anaconda 53; Great Falls 54, Helena 51; Great Falls 55, Kalispell 65 (State Championship).

Ya hafta reach to git it

Octopus

Big expectations

Well, hush your mouth

Finger-tip control

Jim jumps for Ole Goat

Tournament laurels (second-best) handed over.

Quarterback, Murdo Campbell, is shown above receiving the Murphy-Maclay trophy from Principal C. H. Hancock as the Bisons' Most Valuable Player for the 1950 football season.

Basketball heads present tournament trophy to student body president, John Earll.

A Dahmer joke highlights basketball awards assembly.

"Ye Ole Goat" returns home from the Havre Corral, February 10.

Coach Dutch Dahmer presents Guard Hal Snippen with the Briggs Trophy, emblematic of his outstanding play during the 1950-51 season. Hal was elected most valuable player by his team-mates.

Class AA Intramural Champions

The Bar T Boys walked away with top honors in the AA League, comprised of Junior and Senior hoopsters, for the 1950-51 Intramural season with a record of 7 wins and 0 losses. Team members pictured above are, standing, left to right: Wayne Livingston, Fred Peres, Bob Emmett, Mr. Jun, league director. Sitting: Don Tadvick, Bud Currell, and Chuck Johnson. The Intramural Program is organized for those boys who just enjoy playing basketball and is under the direction of Mr. Jun.

Class A Intramural Champions

In the Class A or Freshman and Sophomore League, the Rim Rollers garnered the top spot with a 7 win and 2 loss season record. Their only losses came at the hands of Coach Lud Jun's Freshmen cagers. Team members pictured above are, standing, left to right: Jerry Gall, Tim Schudar, Joe Toy, Chuck Shively, Mr. Jun, league director. Sitting: Bob Tokerud, Dick Zeiter, Leon Wojtala, and Art Sweet.

Coach Keniston

FRESHMAN MATERIAL—This year's freshman prospects were the brightest ever, as seen by Coaches Keniston, Swarthout, Jun and Dahmer.

Track

Starting the track season with Mr. Keniston as Head Track Coach for the first time, the Bisons are priming to be a top entry in the Interscholastic Meet in Missoula. Last year at the Interscholastic Meet the Bisons racked up a total of 45 points to place second, which was a total never before garnered by a Bison track team.

VARSITY TRACKMEN—Front row, left to right: Jim Kerr, Dan Eigeman, Bob Emmett, Dick Scotson, Richard Hasbrouck, Ray Woolf, John Hansen, Jim Lepard, Al Thurman. Back row, left to right: Bill Gue, Tub Campbell, Jack Palmer, Jim Roban, Ed Ritt, Don Knechtges, Phil Todd, Bob Eustance.

Dan Eigeman
Quarter Miler

Bob Emmett
Hurdles

Jim Roban
Weights

Ray Woolf
Sprints

Jack Palmer
Hurdles

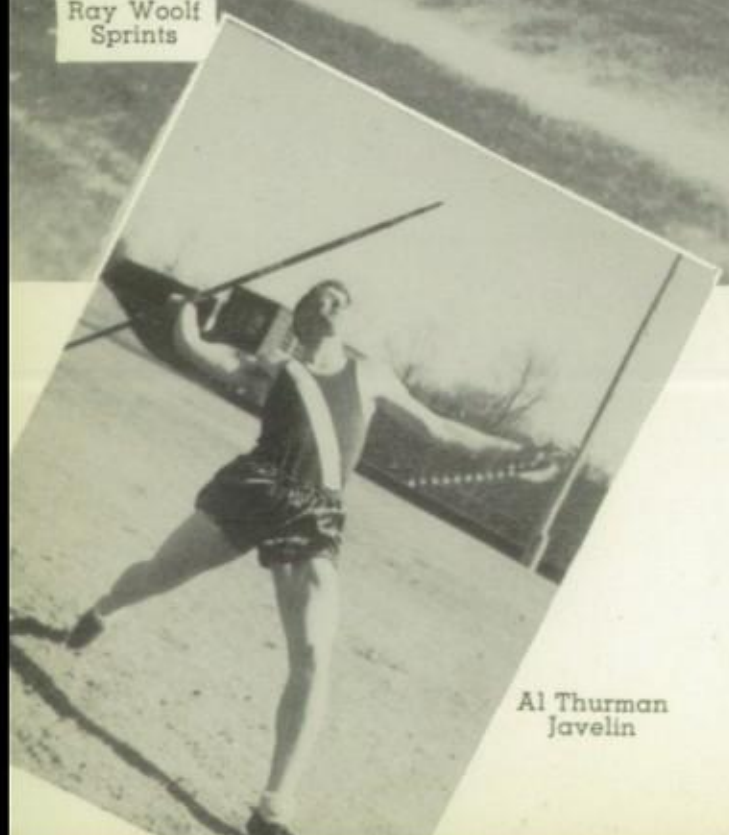

Al Thurman
Javelin

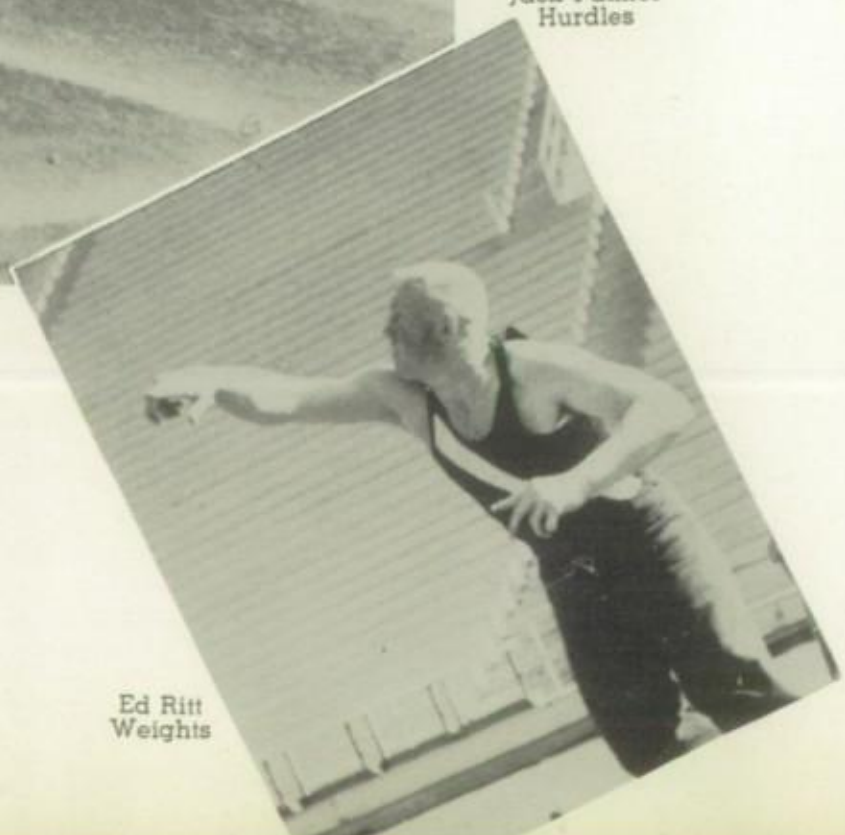

Ed Ritt
Weights

Tub Campbell
Sprints

Phil Todd
Miler

Bill Gue
Sprints

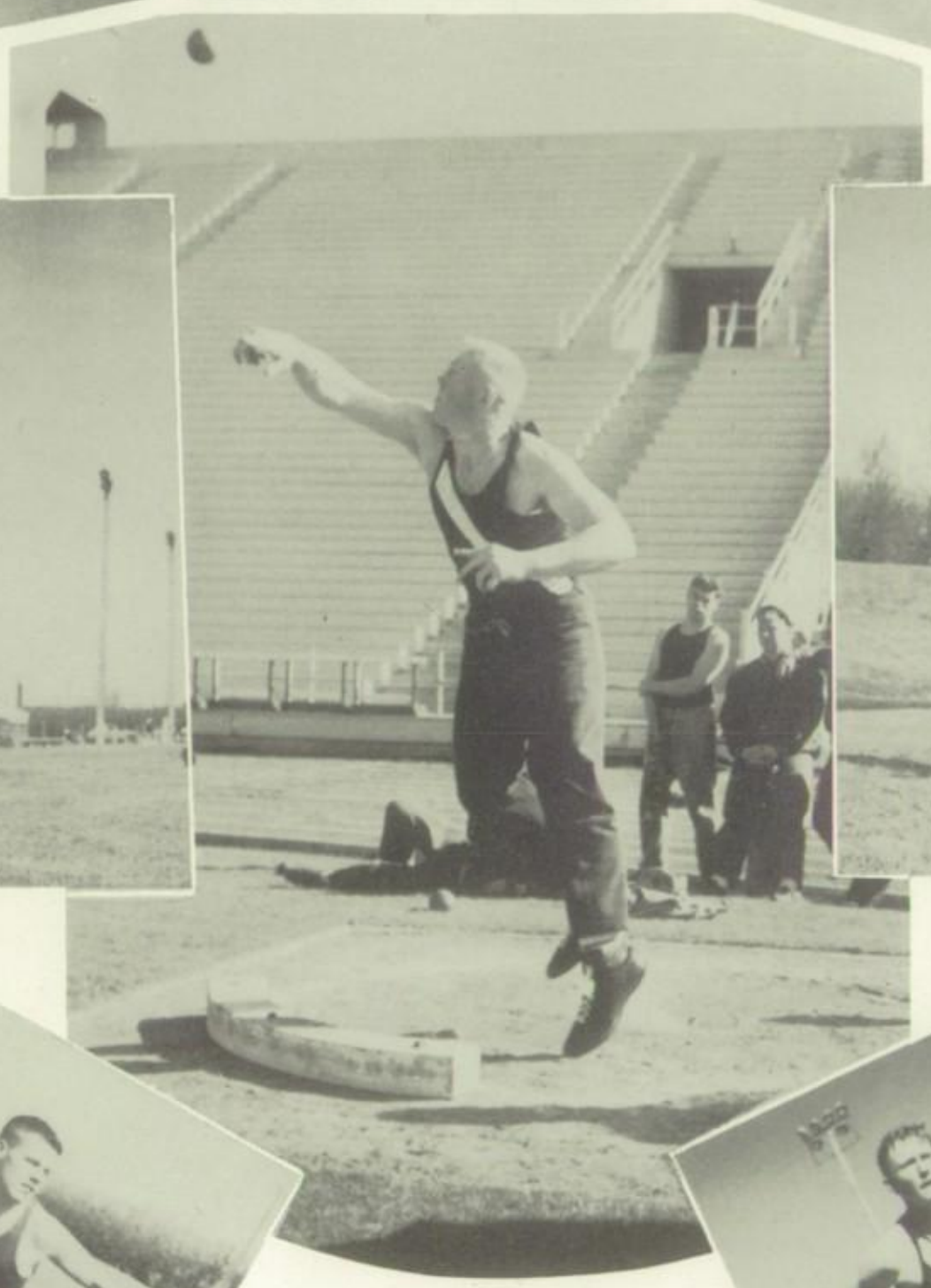

Dick Scotson
Miler

Bob Eustance
Miler

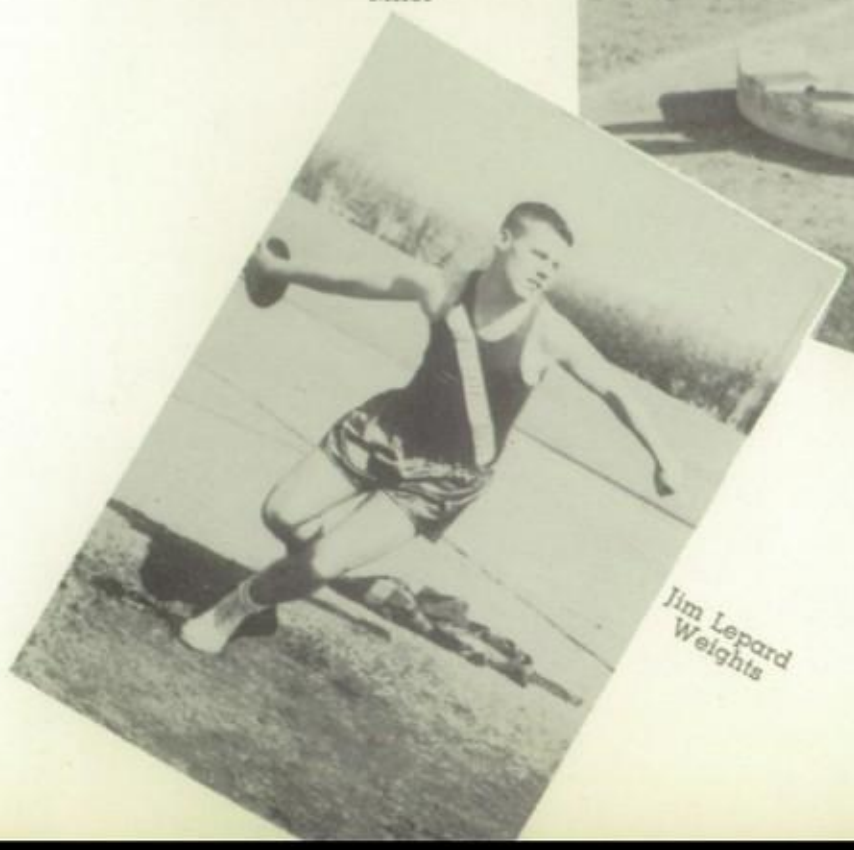

Jim Lepard
Weights

Richard Hasbrouck
Pole Vault

Bowling League

Darrell David—Boy's and Girl's League Secretary

Under the supervision of Rudy Scovil and sponsorship of the Great Falls Board of Recreation, eight girl's teams and five boy's teams completed a twenty-week session of bowling. The Keens placed first and the Keglerettes second in the girl's league; the Strikers and Splits placed first and second, respectively, in the boy's league. Among those winning individual honors and trophies was Frances Hall, who won high series in the girl's league. In the boy's league Gene Miller took high series with 560 and Charles Rowe bowled the highest game, 217.

Sally Smith and Martha Lee—High Averages

Left to right: Robert Hammer, Richard Hedrick, Darrell Calkin, Berry Valacich, Fred Conover, Kenneth Duncan, Nick Lazanas, Charles Rowe, Gene Miller, Jerry Kopta.

Second place winners in the girl's league, left to right: Darlene Teichrow, Martha Lee, Lorraine Duke, Sharonlee Black, Beverly Engle.

Frances Hall
High Series—493

First place winners in the girl's league, left to right: Corinne Carter, LaVonne Ahl, Betty Childs, Faith Field, Rachael Good.

Ski Team

This year's ski team which practiced at King's Hill competed in the State meet at Ennis. Members of the team are pictured left to right: Earl Tucker, Charles Rowe, Gordon Miesel, Bob Rahn, Don Holtz and Ed Ritt.

American Legion Baseball

The 1950 American Legion Juniors took third place in the Northern Montana League, losing only 5 of their 18 ball games. Pictured standing, left to right, are: Assistant Coach Lou Huber, Hal Snippen, Murdo Campbell, Ted Cogswell, Rick Fransen, John Olson, Ron Kalafat, Bob Janosov, Lee Bofto and Coach Burke Austin. Kneeling are: Doug Sabol, Chase Mathews, Ray Bryant, Ralph Randono, Bruce Ensley, Bob Black, Jim Woodahl and Myron Johnson. Front row are: Jack Cogswell, Bat Boy, and Ricky Austin, Mascot. Not pictured are: Don Knechtges and Bill Olds.

Girls' Sports

Figure Facts

Cutie Capers

Miss Linne Looks On

Ring Champs

Tumbling Tumblers

Smiling Racketeers

Forward Roll

Freshman Footwork

Brain Exercises

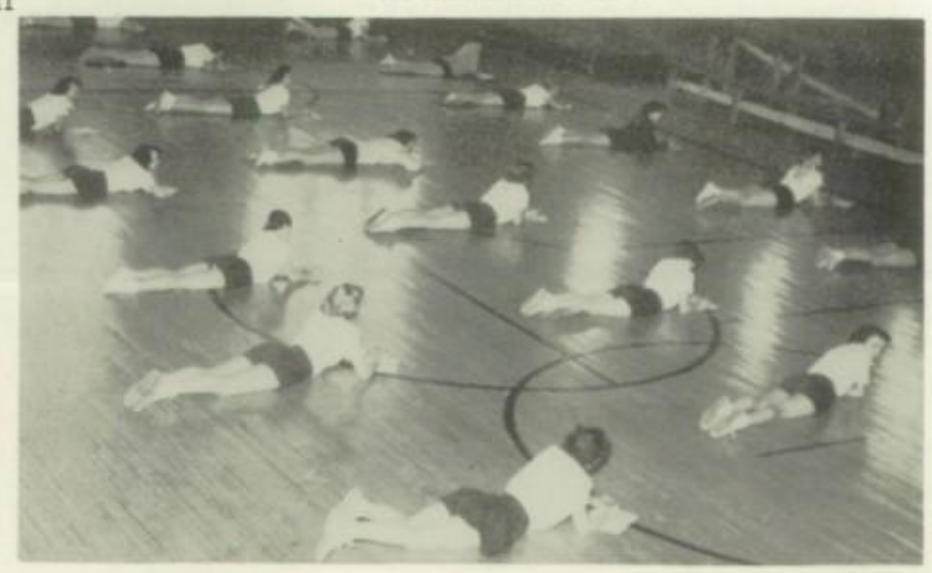

MINUTES
DANCE
PROG
PLAY
Activities

Lois:
It has been swell have you in Home Room, but as for History, I don't know. I don't believe I have had a peaceful day since you've been there. All kidding aside I really have like having you in my classes. The best luck for the future years to come, dimples.

Carole Maffit

Well Lois,
here we are Seniors believe it or not. Loads of luck to a swell kid and lots of luck.
Mel
'52

Agora Club

OFFICERS

First Semester:		Second Semester:	
Walker Peterson	President	Norman Waugh	President
Barbara McDermand	Vice President	Roy Currell	Vice President
Tedine Lamberson	Secretary-Treasurer	Charles Johnson	Secretary-Treasurer
		Jeannette Garver	Sponsor

Just as the Agorans of old met in the Market Place for a strumping good discussion, so the Agora Club members gather to talk over present day problems of a social, economic, political and cultural nature. Lively debates and interesting discussions ensue and after temperatures return to normal a plan of action is concluded.

The Agora members like parties too, with emphasis on square dancing, with cider and doughnuts served for refreshments.

Being philanthropists, they made abundant contributions to the CARE Campaign and other worthy school projects.

Atchison, Dolores
Eaton, Dallas
Krause, Connie
Pettyjohn, Janis

Baack, Audie Wyn
Engle, Beverly
Lamberson, Tedine
Roberts, Dorothy

Cameron, David
Erickson, Martin
Lazanas, Nick
Sheffels, Barbara

Chitwood, R.
Gauss, Joan
McDermand, B.
Spencer, Donna

Cox, Carmelita
Johnson, Charles
Moonay, Sheldon
Thisted, Joy

Currell, Roy
Johnson, Erma
Moore, Sandra
Waugh, Norman

Dallas, Dick
Kelly, Bob
Packer, Merrill
Wendt, Louis

Dundas, John
Kolberg, Ann
Peterson, Walker
Weyer, Bruce

Booster Club

Beauty a la Queen Candidates

OFFICERS

John Misfeldt ..... President
Greta Haugen ..... Vice President
Janet Harper ..... Secretary
Mary Cummings ..... Treasurer
Dorothy Stoner ..... Sponsor

Black, Bob
Bley, Betty
Bondy, Frank
Borchers, Jeanie
Cummings, Mary
Dybdal, Paula
Earll, John
Eley, June

Emitting cries of—Pop—Popcorn—Hot Dogs! the Booster Club makes the money that enables them to sponsor their annual Booster Ball, and buy equipment for the athletic department and for their club. This year they purchased electric scoreboards for the gym and two coffeemakers for the club.

The gym was a sparkling winter wonderland as the sponsor and members of the club this year worked together to promote one of the most successful dances in the Booster Club's history.

Erickson, M.
Faechner, Al
Farmer, Scott
Harper, Janet
Haugen, Greta
Matthews, Chase
McIver, Roberta
Misfeldt, John
Mogstad, Bernard
Noble, Bob
Ogrin, Don
Olds, Bob
O'Reilly, Tom
Paulson, Wilma
Ritt, Ed
Randono, Ralph
Schott, Peggy
Sletten, Frances
Thisted, Karin
Vaskey, Carol
Warzeka, Jo Ann

Cheer Squad

Come on, Bisons! Do or Die! With the ear-splitting support of the pep club and the cooperation of the band, this year's cheer squad urged the Bisons on to many victories. Something new was added—Columbia-blue cheer costumes lined in white made by the girls with material donated by the Letterman's Club. Something old was the improved—school spirit.

Dick Dallas

Sally Smith

Dick Bosshardt

Jackie Brink

Jean Earhart

Luanne Eminger

Lavonne Ahl

Susan Hodges

Pat Forzley

Distributive Education Club

OFFICERS

Combined Class Club
Bill Gabriel ..... President
Jim Ledakis ..... Vice President
Marge Throm ..... Secretary
Helen Coleman ..... Treasurer

Second Period Class
Earl Tucker ..... President
Barbara Carte ..... Vice President
Barbara Rydell ..... Secretary-Treasurer

Fourth Period Class
Beverly Varelia ..... President
Mary Keenan ..... Vice President
Wilma Sorenson ..... Secretary-Treasurer

The Distributive Education Club newly organized during the Second Semester of this year has embarked on a very active career.

The club has been organized under the sponsorship of Karl Erickson from the Co-operative Part Time Training classes and plans to become affiliated with the National organization next year.

As part of their Co-op program they operate the D. E. Club store which sells all types of school supplies. At the semester's end the club held an Employer-Employee Banquet which they plan to make an annual affair.

Baird
Benedict
Calvert, B.
Calvert, M.
Carte
Casavant
Chick
Clark
Coleman
Cook
Dallas
Dawson
Donnelly
Eaton
Fluery
Gabriel
Greytak
Grubb
Haab
Harper
Henry
Herzog
Holt
Howard
Jensen
Keenan
Konesky
Kropp
Langley
Ledakis
Ledin
Matthis
McCormick
Miller
McQuirk
Newcomb
Ogrin
Peterson
Powell
Robinson
Rydell, B
Rydell, J.
Smith
Sorenson
Stokes
Stone
Swanson
Throm
Tinney
Tucker
Ursich
Varelia
Vaskey
Vian
Vik
Warrington
Webb
White

Debate Club

Pictured from left to right: Lou Wendt, Roberta McIver, George Economy, Martha Lee, David Cameron

Resolved: The People of the United States Should Reject the Welfare State.

Throughout this year the pros and cons of this question have been weighed by the Great Falls High School debaters under the sponsorship of Mr. Miller, meeting during the sixth period every day for debate practices and instruction. This year the team participated in the Northwest Regional at Logan, Utah, and in the Interscholastic meet at Missoula where last year they took third place.

There is a Freshman Debate Club which meets every Monday after school.

Lee, Martha
McIver, Roberta
Powell, John

Skelton, Nina
Skelton, Phyllis
Stevenson, Leigh

Strickfaden, M.
Wendt, Lou
Wuerl, Leola

Baker, Mary
Beattie, Nancy

Cameron, David
Cromley, Kay

Economy, George
Eminger, Luanne

Forzley, Patti
Haefer, Wayne

French Club

OFFICERS

President ..... Carol Baker
Vice President ..... Willie Sorensen
Secretary ..... Helen Laslovich
Treasurer ..... Bobbie Steele
Treasurer ..... Judy Paranteau

One of the school's most active organizations is the French Club. Each year the club sponsors the C.A.R.E. campaign to send bountiful contributions to poor and war-torn families. The $500 goal was met and topped very easily again this year.

The annual girl ask boy dance, "Bal des Mois," one of the most spectacular of the school year with Story Book dolls and varied colored streamers for decorations that turned the gym into a playland of color. Other activities of the year included the sponsorship of a French War Orphan, a Christmas party, Senior party in honor of the graduating Seniors, and a party for the Deaf and Blind School. Miss Catherine Rathman is sponsor of the group.

Arnaud, Shirley
Coloff, Dolores
Laslovich, Helen
Peterson, Marion
Baker, Carol
Cushman, Carol
Lively, Nancy
Shephard, G.
Beaulieu, Jean
Eklund, Audrey
Margonis, Vasilia
Sorensen, Willie
Bell, Nadyne
Farmer, Bonna
Moe, Donna
Steele, Bobbie
Bowen, Joyce
Field, Faith
Moody, Shirley
Steele, Doris
Buich, Dolores
Haugen, Greta
Mott, Lois
Todd, Bea
Collins, Mae Carol
LaCombe, Dell
Paranteau, Judy
Tovson, Jacquie
Lamberson, Tedine
Peres, Sally Ann
Vinson, Darra

G. A. A.

Officers for the year: Dorothy Bliss, Treasurer; Rachel Good, Secretary; Miss Linne, Sponsor; Barbara Lindsey, Vice President; Mary Calvert, President; Margy Kiolet, Recording Secretary.

The Girls Athletic Association put forth a sparkling program this year. Members of the club participated in various tournaments such as ping pong, basketball, and softball. In the social line-up the gals sponsored a Harvest Ball during football season, an initiation party for the Frosh and a spring luncheon for the departing Seniors. The big event of the year was the Hawaiian Playday, to which girls from ten different schools were invited to join in sports, eats, and fun, Hawaiian style.

Basketball champs—Gail Shane, Beverly Holman, Karen O'Leyar, Shirley O'Leyar, Nancy Vandenberg, Sandy Fish, Adeline Angemier, Sharon Estille, Marsue Woodahl, Shirley Anderson.

Calvert, Mary
Cereck, Wilma
Daley, Delores
Eley, June
Ellis, Eleanor
Enochson, Dorothy
Ferguson, Roslyn
Fleury, Ludetta
Gowen, Lois
Kommers, Charlene
LaCombe, Delores
Langhi, Cecelia
McKenzie, Janet
Robertson, Pat
Robinson, Betty
Reicher, Loretta
Siniff, Grace
Shapleigh, Nancy
Varelia, Bev
Vik, Margaret
Walker, Barbara
Wenzek, Corrine
Williams, Stella
Wolfe, Belinda

International Friendship Club

Left to right: Shirley Erickson, President; Mrs. Browning, Sponsor; Marilyn Peterson, Treasurer; Helen Hicks, Recording Secretary; Shirley Moody, Corresponding Secretary, and Jerry Eggleston, Vice President.

Promoting a better understanding of foreign countries and their customs among the students, is the aim of one of the school's newest clubs—The International Friendship Club. This lively group as a part of its program has sponsored dances, and held numerous parties featuring various foreign dishes. The present membership is limited to Freshmen and Sophomores.

Anderson, R.
Baack, Audy
Bechard, B.
Barney, Pat
Casavant, Carole
Davis, Peggy
Dewey, Joyce
Egan, Patricia
Eggleston, Jerry
Erickson, Shirley
Fertterrer, Shirley
Grindland, Pat
Habel, Gladys
Hansen, John
Hicks, Helen
Hicks, Ruth
Hinderager, B.
Kiolet, Margy
Kregness, Jack
Leonard, Flo
Lillegard, Connie
Moody, Shirley
Muirhead, U.
Nilson, Josephine
Nilson, Martha
Olds, Bob
Peterson, M.
Surface, Joyce
Tanner, Clara
Todd, Phil
Tramelli, Lenore
Warrington, M.
Wetzel, Charlene
Williams, Marcia
Wilson, Beverly
Zurich, Audrey

Junior Red Cross

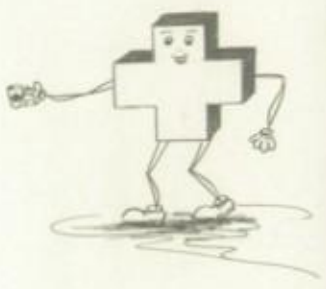

OFFICERS

Marge Throm ..... President
Bernard Mogstad ..... Vice President
Marilyn Davis ..... Secretary

Under the sponsorship of Miss Jones this group had a busy and eventul year. In addition to their regularly sponsored campaign or funds and sending cards to ill G. F. H. S. students they found time to go caroling during the Christmas vacation and make plans for a variety show at the Air Base, March 22. For this show they recruited talent from the whole school and the response from both the school and the fellows at the base assured its success.

Black, Bob
Baack, Audy
Bud, Bruce

Cameron, David
Carter, Corrine
Davis, Marilyn
Goodmanson, Donna
Holman, Beverly
Kirkpatrick, Kay

Lazanas, Nick
Lindseth, Don
McGeorge, Ann
McIver, Roberta
Mogstad, Bernard
Mickelson, Rosemary
Pearson, Sharon

Pettyjohn, Janis
Rector, Jack
Roberts, Myrna
Shane, Gail
Skies, John
Staats, Carol
Thorsen, Carmen

Lettermen's Club

Left to right: Mr. Swarthout, Sponsor; Bill Gue, President; Murdo Campbell, Secretary-Treasurer, and Jack Palmer, Vice President.

Besides promoting good sportsmanship and prompting better understanding of athletics to the students and the public, the Lettermen were very active in other activities. Donations of large sums were received by the Band, Cheer squad, and Athletic Association. The money given to the Athletic Association will be used for medical care of Bison athletes who receive injuries while participating in athletic activities. Thirty-six traveling jackets were purchased by the Lettermen who raised the money through such activities as selling programs at the Basketball tournament and sponsoring the Football programs. Some of their recreational activities are the Lettermen's Formal Ball and the annual Picnic which always proves to be successful.

Botto, Lee
Bright, Lee
Campbell, M.
Cogswell, Ted
Cummings, Don

Eustance, Bob
Faechner, Al
Farmer, Al
Farmer, Scott
Gue, Bill
Joslyn, Charles
Kalafat, Ron

Kerr, Jim
Knechtges, Don
Mansfield, Jim
Mathews, Chase
Matsko, Emery
McLaughlin, Tom
Montgomery, Bill
Noble, Bob

Palmer, Jack
Peres, Fred
Porter, Ralph
Randono, Ralph
Ritt, Ed
Roban, Jim
Rossberg, Al
Sabol, Doug

Seman, Arlen
Sheperd, Dick
Snippen, Hal
Sulser, Sid
Tacke, John
Thurman, Al
Vance, Keith
Wardinsky, Ray

Latin Club

LATIN CLUB OFFICERS

Period I
CONSULS
Roberta McIver
Lou Wendt
AEDILES
Barbara Fjelstad
Carol Larkin
Louise Rytz

Period III
CONSULS
Lloyd Smith
Jim Woodahl
AEDILES
Jim Adolphson
Anne Kolberg
Joyce Surface

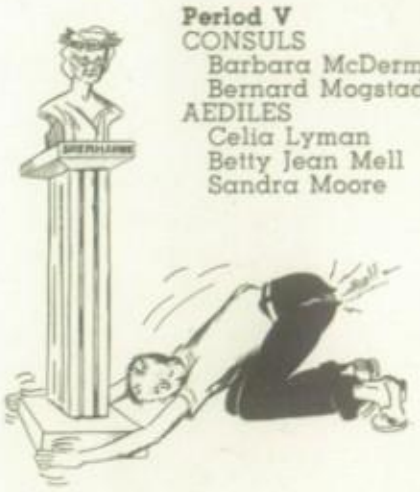

Period V
CONSULS
Barbara McDermand
Bernard Mogstad
AEDILES
Celia Lyman
Betty Jean Mell
Sandra Moore

Latin Club is composed of second and third year students of Latin, two Consuls and three Aediles being elected in each class. At monthly programs planned by the Aediles and presided over by the Consuls, the similarities and differences between the great civilizations of the Roman Republic and our own are shown. Students find that many things we thought had the "new look" were being done in the time of Julius Caesar and Cicero. Modern holidays are celebrated Roman-style with Latin crosswords, songs and games. Interesting reports are also made on appropriate subjects.

Adolphson
Alf
Bond
Brink
Brug
Eggleston
Fjelstad
Fritz
Fromm
Funston
Gauss
Greenwald
Hall
Haugen
Holm
Hurd
Johnson
Kolberg
Kelly
Knight
Kuno
Larkin
Larson
Lee
Liebelt
Linden
Lively
Livingston
Lyman
Mann
McDermand
McIver
Mell
Miller
Mogstad
Molen
Moore
Myskewitz
Newcomb
Nilson
Norling
O'Neill
Peach
Popovich
Preston
Radcliffe
Reco
Rieben
Roberts
Rytz
Shryne
Shy
Smith
Smith
Sommers
Spencer
Sperry
Strand
Stromberg
Surface
Webster
Wendt
Woodahl

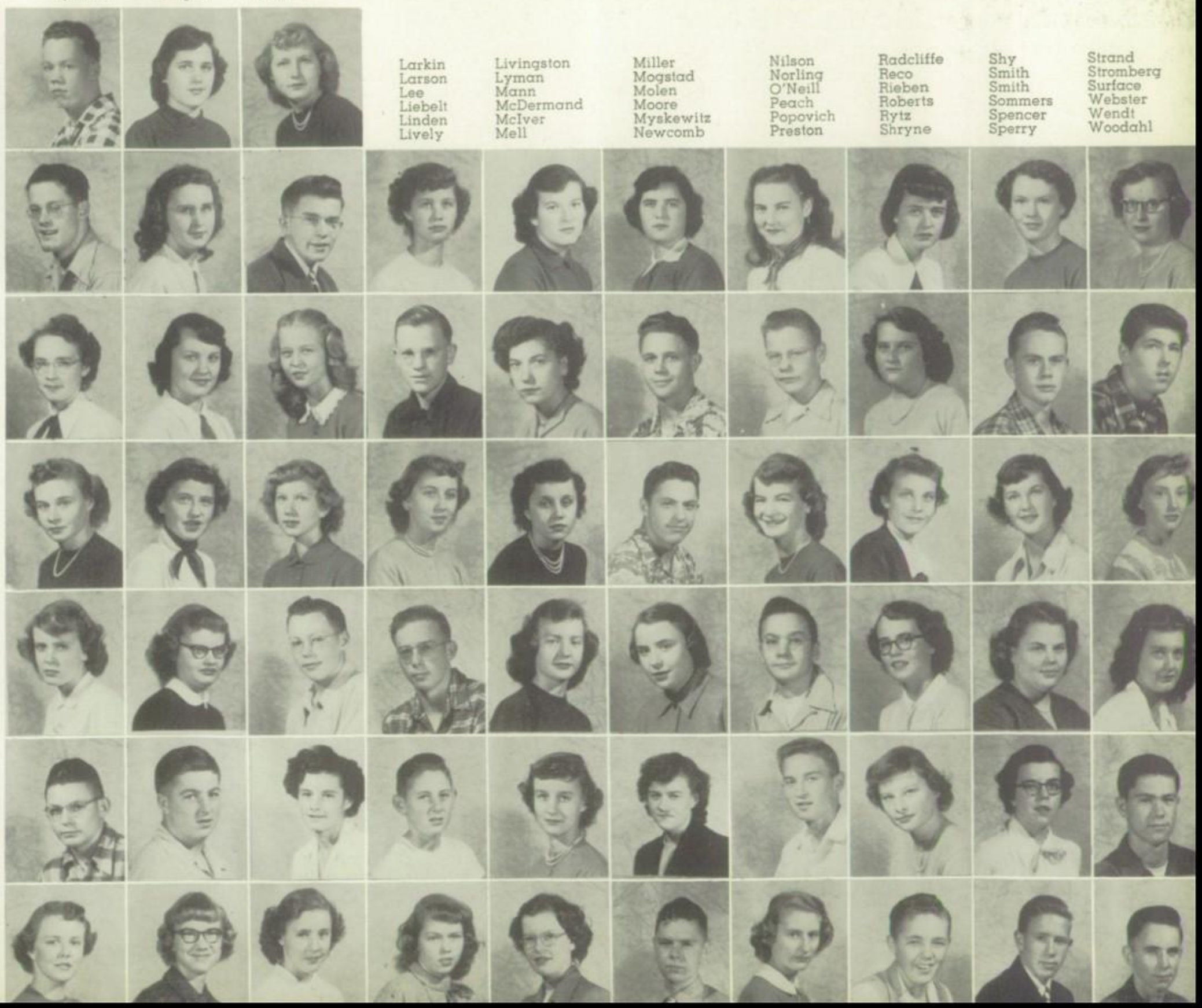

Library Club

These energetic girls cheerfully go about the activities of Library Club, which offers one-half credit a year. A successful school library is maintained under the leadership of Miss Dorothy Keller, whose captivating personality brightens the room.

Their various jobs of behind-the-scene work consists of ordering new books; repairing them; filing records in the card catalogues; and checking the books out to the book-worms, who create the situation that starts the process all over again. Thus, the library is kept in an eternal circle of business.

The social activities of the Club included a swimming party held February 8 at the Natatorium. Their annual Christmas Tea was held in the Library, December 18.

OFFICERS

President, 1st Semester—Melody Kennedy
2nd Semester—Colleen Murray
Secretary, 1st Semester—Ruth Bley
2nd Semester—Ruth Bley
Vice President, 1st and 2nd Semesters
Sally Ann Peres
Treasurer, 1st and 2nd Semesters
Phyllis Ritter
SPONSOR
Miss Dorothy Keller

Charlene Acord
Mary Boboth
Sally Ann Peres
Phyllis Ritter

Eva Bateman
Ilo Hastings
Melody Kennedy
Emily Meinert
Colleen Murray
Leona Reiben
Mary Schilling

Anna Beckman
Oneita Hedensten
Mary Martin
Doris Mott
Virginia Myskewitz
Lois Reiben
Grace Siniff

Mattie Berg
Camille Johnson
Evie Mathis
Jean Magee
Billie Ray Noyes
Marlene Rickard
Sonya Stimac

National Forensic League

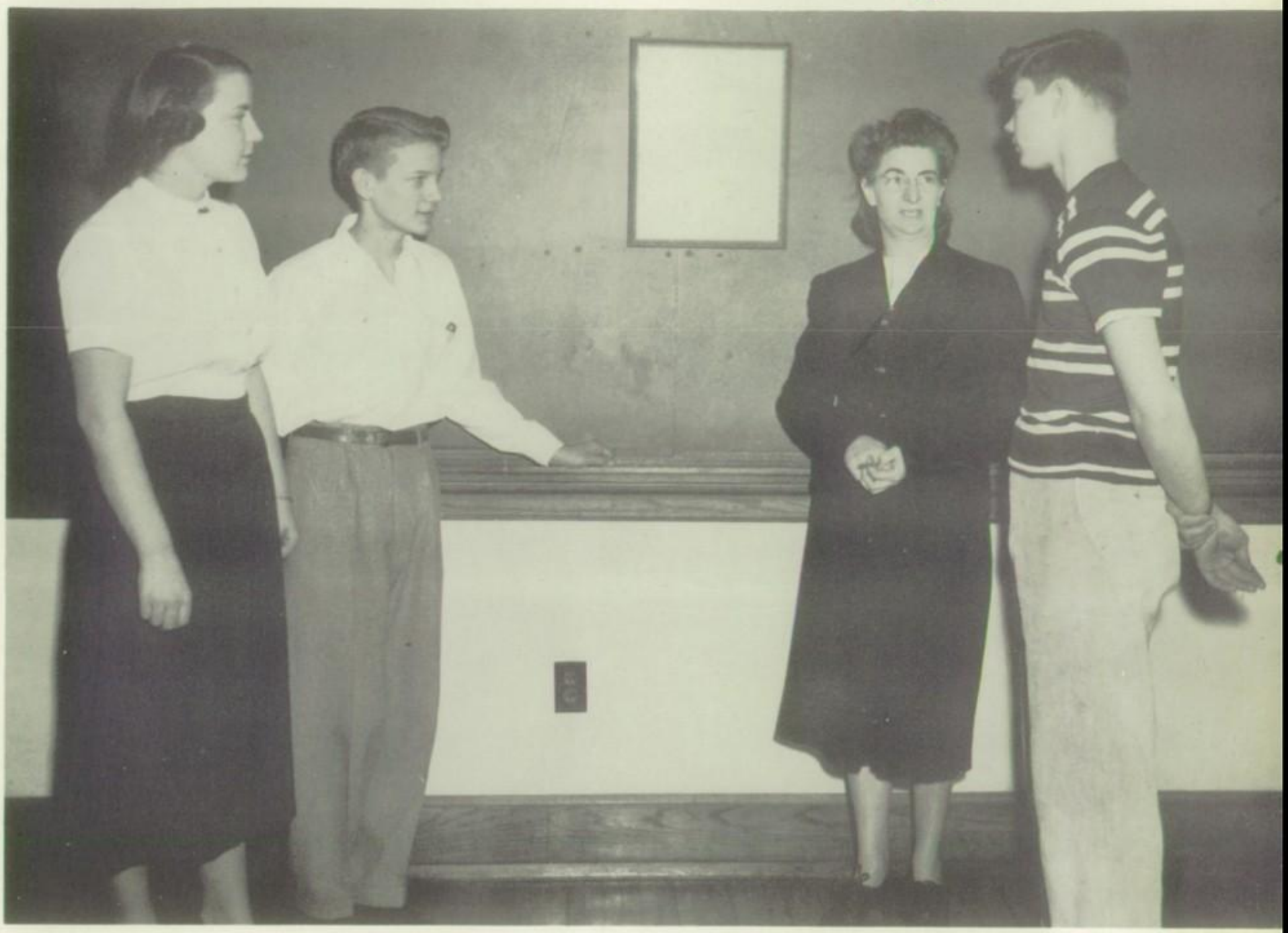

Left to right: Sandra Moore, Secretary-Treasurer; Norman Waugh, Vice President; Mrs. Yanke, Sponsor, and Walker Peterson, President.

Stepping down from the rostrum with flying colors (blue and white, of course) the orators making up the National Forensic League have proven to be one of the high school's most progressive organizations. The up-'n'-at-'em attitude has won many of the speakers the essential 20 points to become a member of the National Organization.

Besides participating in the Western District National Forensic League Tournament at Logan, Utah, and the American Legion Oratorical Contest, the club has sponsored two after-game dances.

Schott, Peggy Joh
Uglum, Jim
Waugh, Norman

Bulmer, Donna
Cameron, David

Carter, Corinne
Economy, George

Eggleston, Jerry
Engle, Beverly

Eustance, Artha
Gauss, Joan

Good, Rachel
Johns, Verna

Moore, Sandra
Peterson, Walker

Pettyjohn, Janis
Schafer, Robin

National Honor Society

First row (seated, left to right): Lois Breidenbach, Eloise Webster, Evelyn Duley, Eleanor Ellis, Mr. Anderson, Barbara Cooke, Betty Mell, June Eley and Janet Harper. Second row: Janis Pettyjohn, Dolores Sommers, Tedine Lamberson, Lois Gowen, Janet McKenzie, Helen Coleman, Barbara Sheffels, Frances Sletten, Janet Olson, Georgina Kregness and Marcia Kugelard. Third row: Alvin Larson, John Earll, Alan McKee, Jim Mansfield and Robert Mitchell.

In the mad scramble for learning that goes on within these hallowed walls, twenty-five seniors came out on top to form the National Honor Society.

This year Mr. Edmund T. Anderson sponsored the National Honor Society, and emphasized that "Scholarship does too count."

After four years of fairly conscientious study in high school, these students have, besides their gold honor pins, the golden opportunity of higher education.

Office Force

The Office Force is one of the school's oldest organizations and through many years of diligent service have proved themselves indispensible to the administration of the school. These girls not only help the school a great deal but also help themselves, since the course offers one-half credit for a year's work.

Barbara Carte
Margaret Cooper
Mary Einan
Ludetta Fleury
June Graytak
Carvell Hall
Audrey Johnson
Carol Karr
Charlene Kralich
Sally Lucker
Evelyn Matthis
Donna Miller
Deloris Peterson
Marion Peterson
Loretta Reicher
Frances Sletten
Lavonne Smith
B. Thompson
Margaret Vik
Corrine Wenzek
Stellamae Williams

Bonnie Bloemker
Mary Boboth

Pan American Club

To promote good will, friendship, and better understand her southern neighbors is the goal of the Pan American Club sponsored by Miss Schoenhaar. The members have given reports on Latin American countries at the bi-weekly meetings and celebrated Pan American Day with a special program. During one of their regular meetings the members were served with Brazilian mate or tea sent to the club by the National Pan American League. In addition to the sponsorship of the March of Dimes campaign and an after-game dance, the club has undertaken special projects outlined by the National Pan American League. These projects consist of two scrapbooks: One listing the Presidents of the United States and their biographies and the other describing the city of Great Falls and the community, to be sent to a Central or South American country

Babcock
Benson
Berger
Bradley
Collins

Cooke
Cooper
Cushman
Dundas
Eley

Eustance
Farmer
Ferguson
Fosse
Girres

Glasgow
Goodmansen
Gowen
Gustafson

Harris
Holm
Holtz
Johns

Lambert
Leonard
Livingston
Magee

Mansfield
Mathews
Newcomb
Olson

Olson
Pederson
Peterson
Porro
Richards

Roberson
Robinson
Salonen
Schafer
Siniff

Smith
Staats
Thisted
Warzeka
Williams

Patrol Squad

Left to right: Mr. Hancock, Sponsor; Phil Lundquist, 1st Semester Chief; Tom Egan, Captain; Jim Murray, 2nd Semester Chief; Frank Newcomb, Secretary.

The Patrol Squad, better known to the students as the High School Police Force, takes part in Athletic activities by keeping the would-be fence jumpers on the outside with the frequent use of their blue and white paddles. This is one of the oldest organizations in the school acting on the sole purposes of promoting law and order and good sportsmanship.

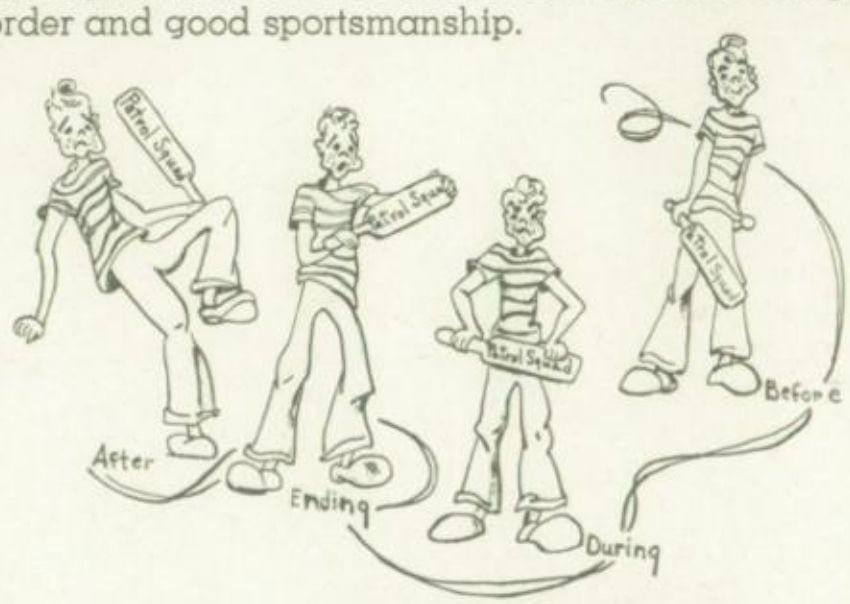

Richard Pederson
Joe Rogers
Ronald Smith

Audy Baack
Earl Benedict

Amos Crepeau
Gerald Davidson

Tom Egan
Leroy Frank

Wayne Hill
Bill Johnson

Franklin Johnson
Grant Larson

Bill LeFebvre
Phil Lundquist

Jim Murray
Gene Patch

Players Club

Left to right: Dorothy Enochson, Vice President; John Dundas, President; Alice Lee Hodges, Secretary-Treasurer; Harriet K. Moore, Sponsor.

Twice a month in room 307, the players meet under the leadership of Miss Harriet Moore, to discuss the merits of a new play, to enact impersonations, and have a hilarious time playing Charades. This club, composed only of those who have expressed an active dramatic interest, supports and furthers the plays of the school. The crepe paper shakers, created to arouse a rustling and peppy fanfare at the basketball games, were originated by the club.

Albert Chamberlin
Dick Dallas
John Dundas

Jim Donnelly
John Earll

Dorothy Enochson
Ludetta Fleury

Meg Glasgow
Alice Hodges

Donna Moe
Sheldon Moonay

Lois Mott
Janis Pettyjohn

Janis Sanger
Jean Stephens
Dolores Tinney

Baby faced one.

Growing up!

Cast

(In Order of Their Appearance)

Kitty Morrow ..... Alice Hodges
Angie ..... Lois Gowen
Mrs. Morrow ..... Arlene Richards
Mr. Morrow ..... Bill Haney
Margaret Morrow ..... Betty Jenks
Lorraine Morrow ..... Verna Johns
Margie ..... Pat Robertson
Jane ..... Twila Holt
Jack Duluth ..... John Dundas
Martin-Keefe ..... Jim Uglum
Art ..... Bob Zarr
Fitz ..... Dick Dallas
Tony ..... Bob Noble

The Senior Class
of
Great Falls High School
Presents
"Seventeenth Summer"

What a family!

Behind the scenes.

The finishing touch.

FRIDAY, APRIL 20, 1951

8:15 P. M.

Great Falls Auditorium

Projectionists Club

Tony Ursich ..... President
Earl Benedick ..... Vice President
Clarence Newhall ... Secretary-Treasurer
Arthur S. Roseberry ..... Sponsor

Without the Projectionists Club, the welcome and effective relief from the daily class humdrum might not be had by students who enjoy the effortless learning afforded them in the excellent movies shown them in every subject.

The members of this club, under the sponsorship of Arthur Roseberry, are taught all the workings of the Visual Aid Department from the projector mechanisms to the cutting and splicing of film. Always on the job, these busy guys show the pictures that keep the reputation of Great Falls High School as a leader in visual education.

Beaulieu, Bill
Benedick, Earl
Brant, Charles
Bricks, Ronald
Butler, Ronald
Christopher, Dick

Chamberlin, Rex
Craig, John
Cummings, Robert
Dick, Robert
Dilling, Roger
Ely, Fred
Isaacson, John

Johnson, Warren
Keck, Don
Kologi, Tony
Larson, Ronny
Langseth, Charles
Love, Merle
McArthur, George
Newhall, Clarence

Newhall, Donald
Nix, Bill
Norling, Dale
Putnam, Bill
Reagor, Jack
Schmidt, David
Shumate, Robert
Smith, Donald
Snyder, Carl

Staigmiller, Ken
Sturnot, Rudy
Spoerl, Karl
Thares, Jim
Tayler, Warren
Tuss, Joe
Ursich, Tony
Walker, Merritt
Zarr, Bob

Radio Club

Cathode Ray Amateur Radio Club

Parsons, E. A., W7KHW
Sponsor

"W7NVF calling . . . ," can be heard in 305 every Wednesday at 12:30, which is the official station call of the Cathode Ray Radio Club directed by Mr Parsons, popularly known as 'Pars". The club has become one of the most educational organizations of the school by offering the boys specific opportunities in radio which have netted them good jobs in the service of their country.

When a member is able to receive radio code up to the speed of 13 words a minute he is eligible to take an examination graded by the Federal Communications Commission, Washington, D. C. If the test is passed the member is given a station and operator's license which grants him the privilege to own and operate a high frequency set.

The boys have also visited the transmitters of the local broadcasting stations which have helped them to better understand their own "ham" sets.

Allan, James
13 WPM

Edmonson, Jim, W7PCT
18 WPM
Pres.—1st Sem.
1st V. P.—2nd Sem.

Holzheimer, Myron
Treas.—1st Sem.

Alf, Bill
Treas.—2nd Sem.

Griffin, Bob
6 WPM

Johnson, Franklin
13 WPM
3rd V. P.—2nd Sem.

Noland, Kenneth, W7PCX
16 WPM
1st V. P.—1st Sem.
Pres.—2nd Sem.

Peters, Lester

Cooper, Russel E., W7PCW
13 WPM
3rd V. P.—1st Sem.
2nd V. P.—2nd Sem.

Haab, Kenneth

Mitchell, Harry

Peck, Marvin
20 WPM
Treas.—2nd Sem.

Shumate, Robert, W7
13 WPM
Secretary—2nd Sem.

Ski Club

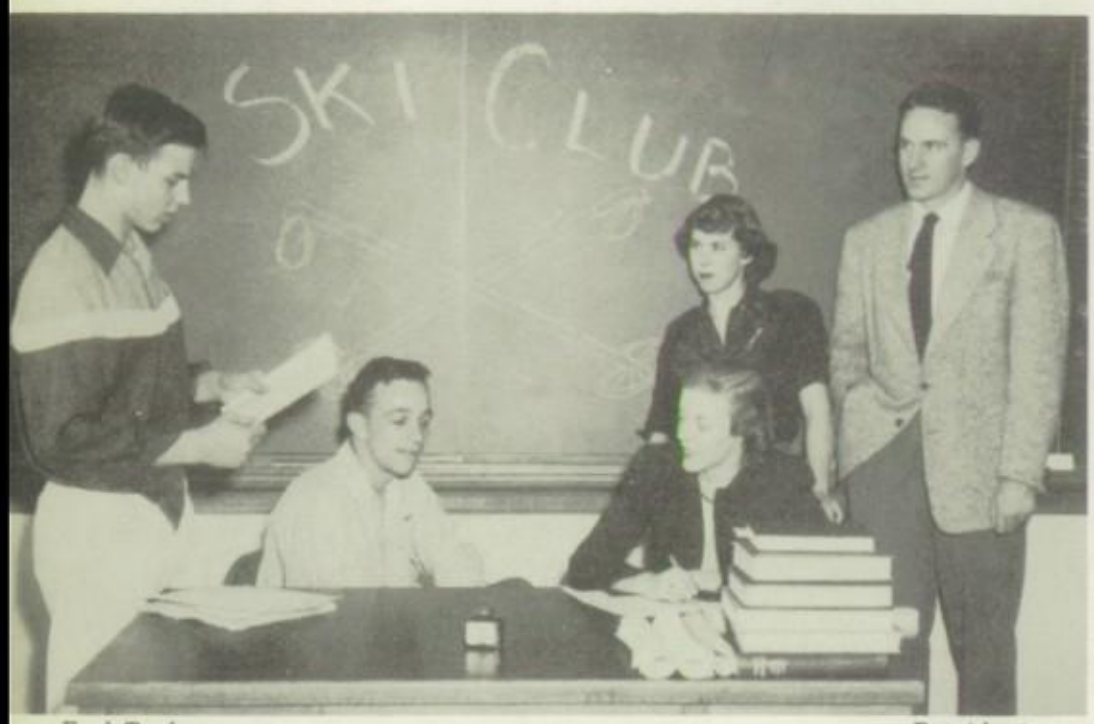

Earl Tucker ..... President
Jim Clark ..... Vice President
Frances Sletten ..... Secretary
Jane Baier ..... Treasurer
Mr. Keniston ..... Sponsor

Jus' Posin'

It's a long way down.

Jus' Restin'

Oh, what fun!

Let's go

Coming fast

Pretty scenery

Take your pick

More scenery

Track

Watch the birdie

Schuss boomer

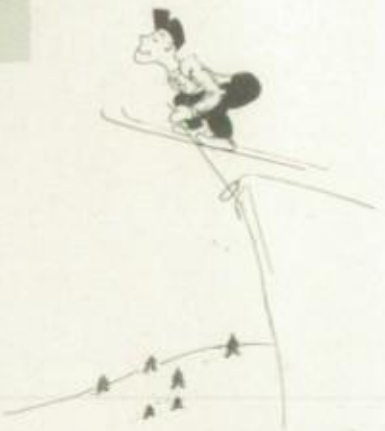

The schuss boomers of the Great Falls High School Ski Club are a group of energetic youngsters who ambitiously spend their time skiing on King's Hill. The club, which is composed of over 150 members, proved their ability as good salesmen as well as good skiers when they handled the concession at the Class C basketball tournament. They also excelled themselves on Roundup day when they sold some very tasty lunches. The funds from these money-making activities was used to send the Ski team to the State meet at Ennis where they tried very hard for honors. After the ski season was terminated the club drew things to a perfect ending by a joyous picnic at Ryan Dam.

Baier
Blackorby
Challenger
Clark

Cummings
Donnell
Dunlop
Faechner

Farmer
Frey
Gibbons
Greytak

Harper
Haugen
Johnson
Karr

LaCombe
Ledakis
Lucker
McHenry

Merrick
Misfeldt
Mitchell
Mogstad

Noble
Noyes
Ogrin
O'Reilly

Pledge
Ritt
Rossberg
Rydell

Skovron
Sletten
Smith
Sorenson

Steele
Taylor
Tucker

Vaskey
Wardinsky
White

Booster Bootifuls

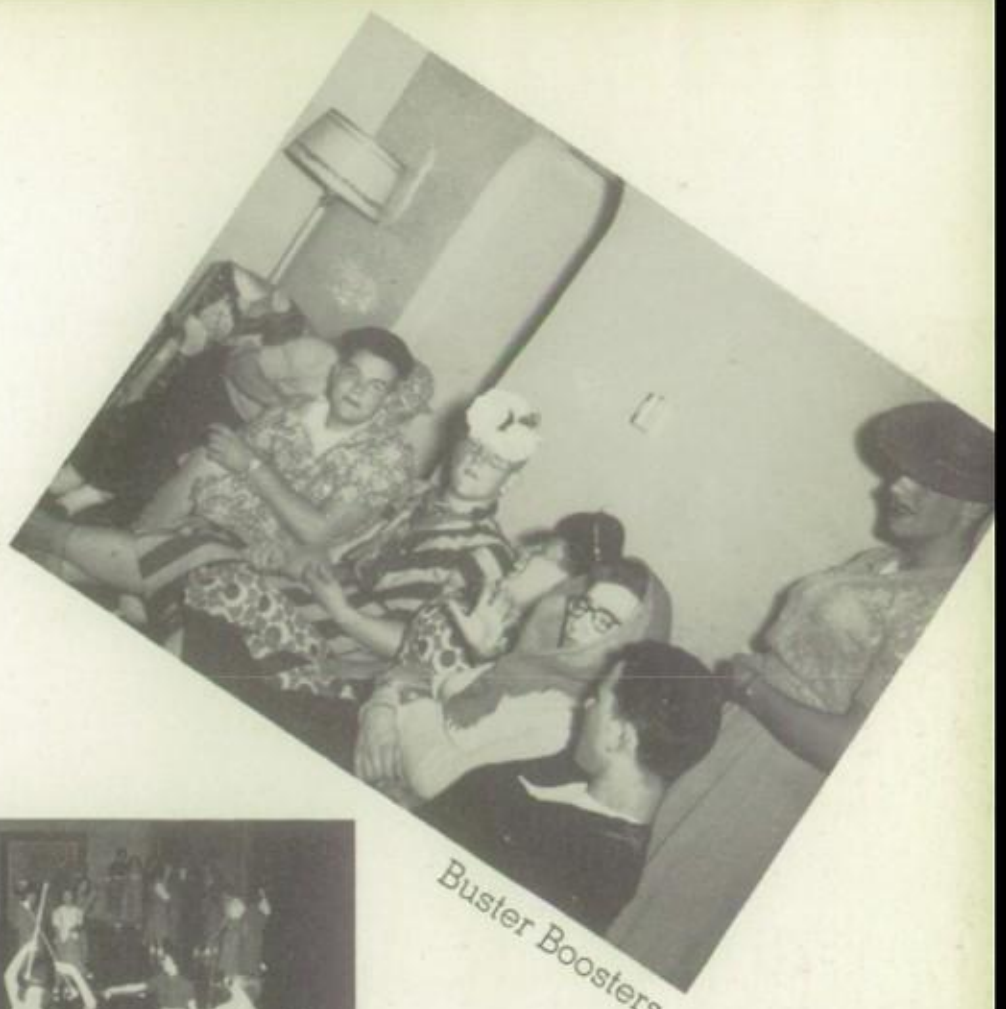

Buster Boosters

Twirling Girls

Friendship Festivities

"Joyeux Noel" Les jeunes filles francaisis

Those Who CARE

True Blue to the Lettermen

Driver's Course

This year, under the direction of Mr. Arthur Roseberry, students learned the "smart" way to drive during their study hall periods. The course includes study of traffic laws, the operation of a car and driving. The instruction car, contributed by Seese Chevrolet, has lots of rough treatment when Mr. Roseberry has to use the extra brake and clutch or grab the steering wheel from a new student. The course ends with an official driver's test and the issuance of a driver's license for careful drivers.

G.A.A. members are shown busily planning for their Hawaiian Playday.

Print Shop—a vocational opportunity which G.F.H.S. offers its students.

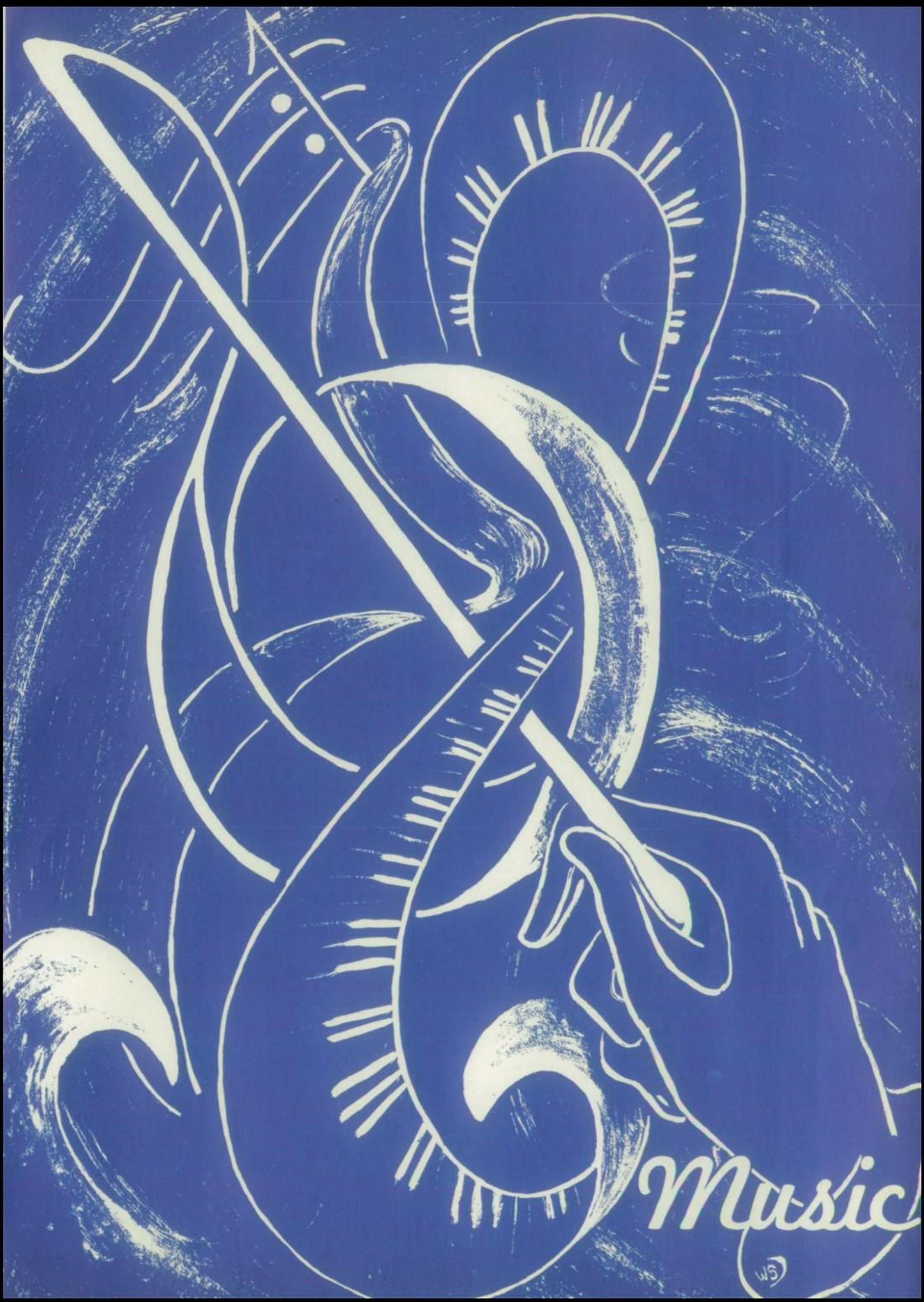
Music

A Cappella Choir

Acord
Amdahl
Apple
Atchison
Bailey
Booth
Brown
Chitwood
Cobb
Crawford
Daley
Duckett
Duffy
Dunlop
Eller
Ellis
Farmer
Goetze
Gue
Gustafson
Hall
Halubka
Hammer
Hawn
Hicks
Hines
Hodson
Jensen
Johnson, D.
Johnson, M.
Jones
Josephson

The spirit of Christmas hung over Great Falls High School as the A Cappella Choir, directed by Mr. Robert Glasgow, described in song the beautiful Christmas story.

During Christmas week the Choir presented two radio broadcasts in which they sang the "Hallelujah Chorus," "The Shepherd's Story," and "Invocation" over radio stations KMON and KFBB.

Kakalecik
Kandilas
Kelleher
Kennedy
Kerbs
Kost
Krabsen
Krause, C.
Krause, R.
Kregness
Kugelard
Langhi
Lassila
Lively
Lorang
MacDonald
Magee
Mahoney
Mell
Moe
Moore
Norling
Orham
Pederson, A.
Pederson, J.
Porro
Roberson
Robinson
Sappington
Scott
Shapleigh
Sperry
Stokes
Stromnes
Sutton
Taras
Thompson
Tovson
Troskey
Zabinsky
Zarr
Zipperian

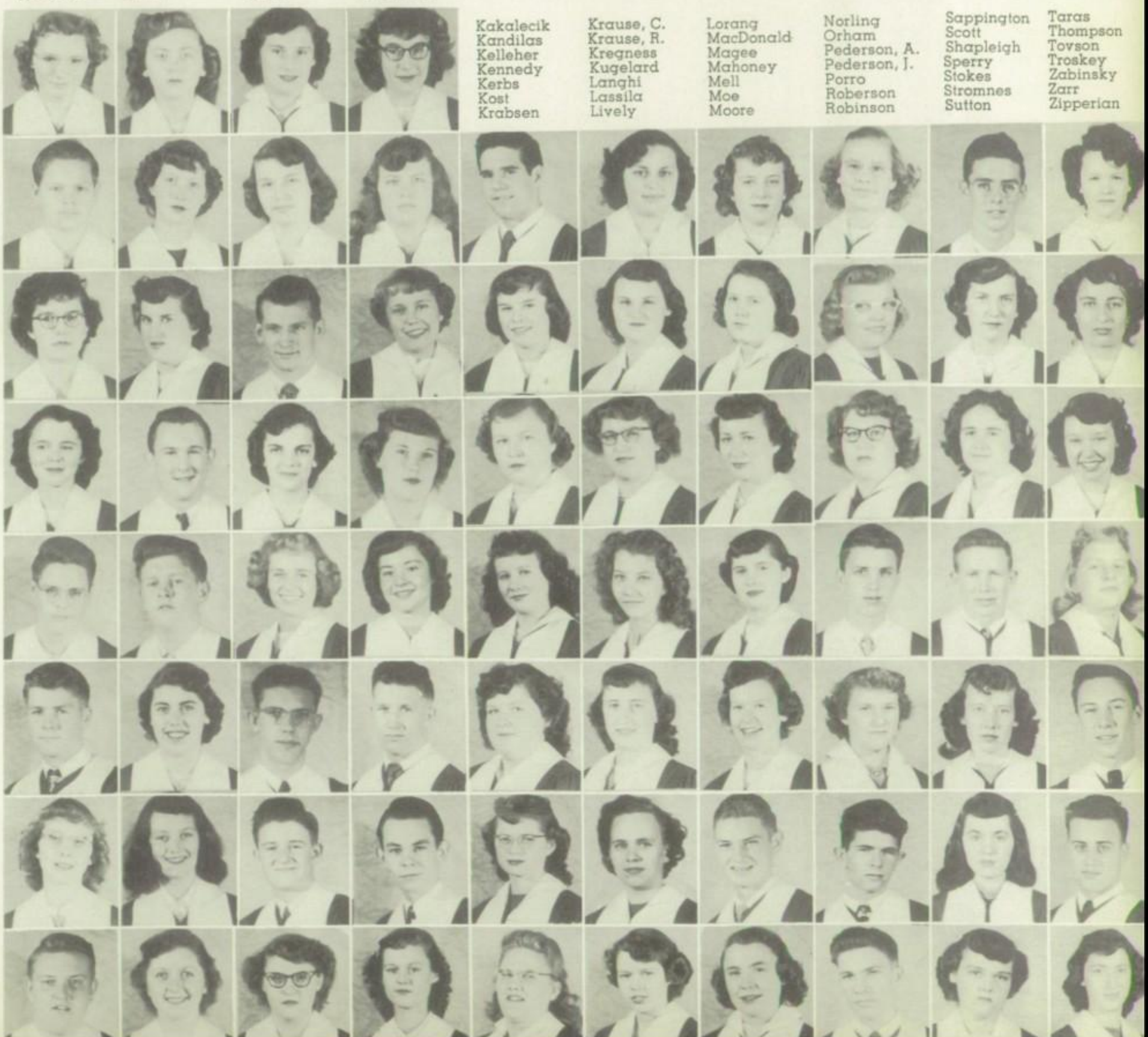

Miss Anderson steps back from Salt Lake.

Northwest Festival—Mar. 28—musicians.

Christmas Carolers initiate 1st floor Christmas tree.

The Adoration of the Magi by Botticelli

The Visitation by Albertinelli

Keeping with the spirit of Christmas, the art, drama, and music departments combined to present a pageant of classic music and "real-life" pictures.

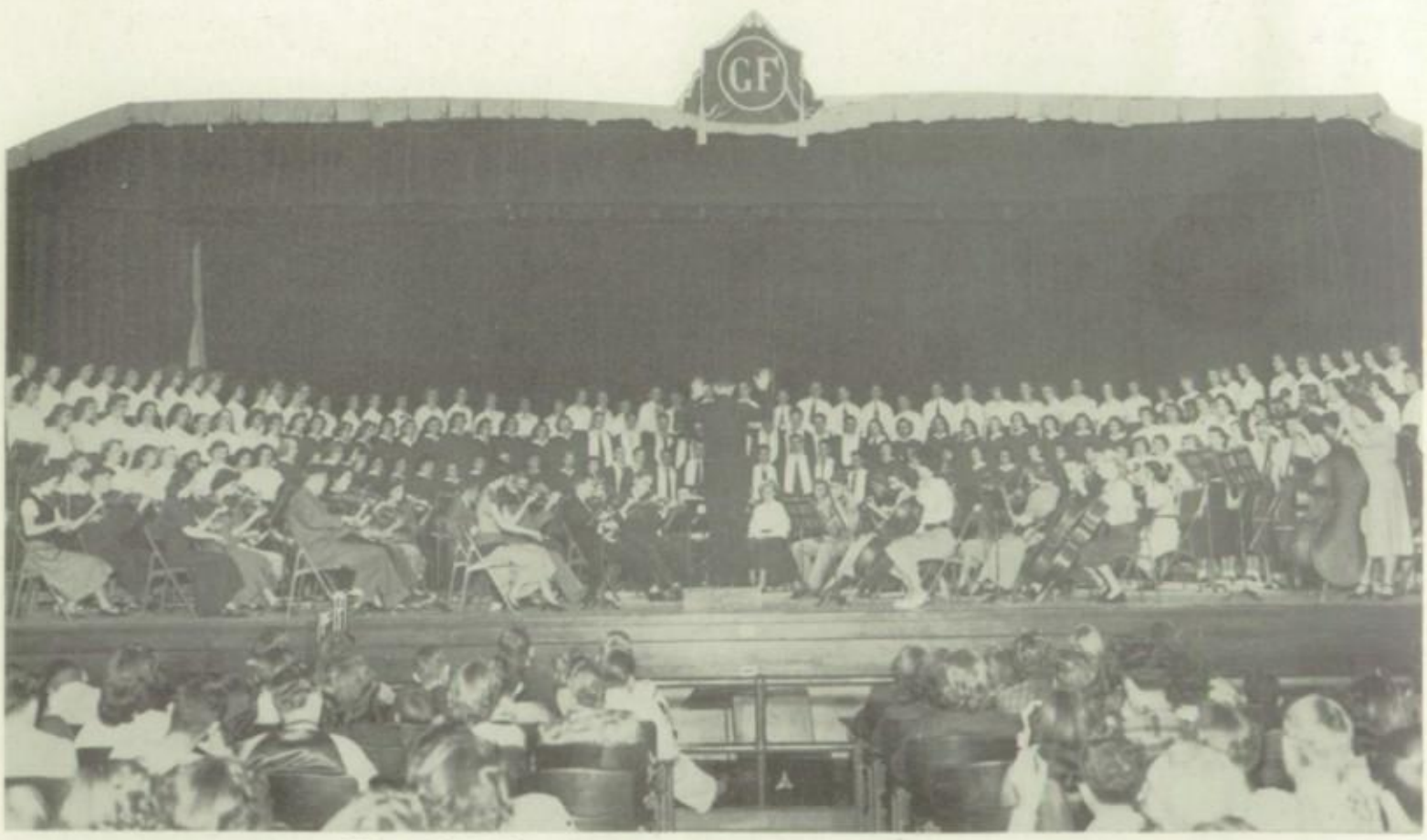

The All-School Combined Orchestra and Chorus

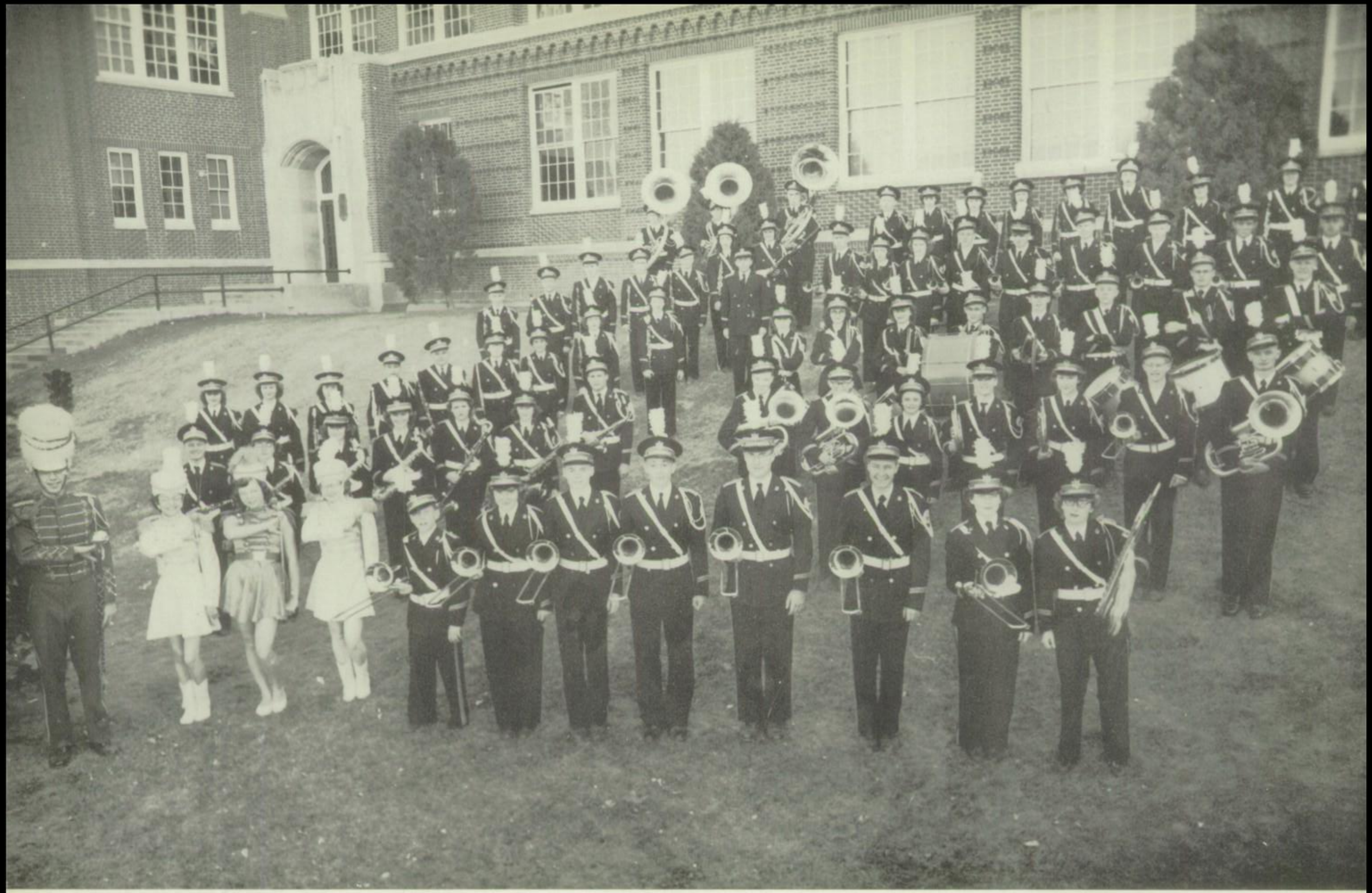

Band

Performance at Civic Center, February 21

Kerr, Mr. Glasgow, Haney Talking It Over

Amundson, Louise
Baack, Audy
Baker, Carol

Bird, Phil
Blanchard, Janet
Bliss, Dorothy

Bofto, Ken
Bosshardt, Barbara
Breidenbach, Lois

Bright, Don
Burch, Ronald
Campbell, Nancy

Chamberlin, Rex
Clingan, Margaret
Collison, Hugh

Cox, Carmelita
Crawford, Nel
Dawson, Ted

Duncan, Ken
Dundas, John
Erickson, Jerry

Fayden, Shirley
Forum, Norris
Funk, Bob

Drum Major
Ray Halubka

Band Director
Mr. Robert Glasgow

Twirler
Benna Nichols

Garney, Laureen
Gewald, Lorence
Glasgow, Marian
Goodmanson, D.
Grubb, Tom
Halubka, Ray
Hatfield, Ann
Hodges, Alice
Johnson, Don
Kaufman, Ira
Kelly, Bob
Kerr, Jim
Kregness, Jack
Kugelard, Shirley
Kuno, Karen
Lamberson, Bob
Lambert, Ruth
Lewis, Shirley
Lundmark, Lois
Moe, Russell
Monroe, Beverly
Murray, Colleen
Nelson, Tom
Nielson, Dale
Oakland, Joanne
Ohnsager, Meredith
Peklewsky, L.
Phillips, Lee
Powell, John

Lois,
We really had fun together in U. S. History. You're really a swell gal and I just love ya!
Delores.

Highlighting the activities of the band this year under the direction of Mr. Robert Glasgow, was the Swing Show presented at the Civic Center on February 21. A program consisting of Victor Herbert favorites and many other popular selections was presented. The proceeds from this concert were used to buy white Sam Browne shoulder belts which were proudly displayed when the band appeared in the annual Spring Festival on April 27.

Twirler
Betty Huston

Twirler
Delores Williamson

Smith, Lloyd
Stokes, Carol
Strand, Joyce
Tanner, Clara
Teichrow, Darlene
Thomas, Charles
Thomas, Darrell
Tiffany, Hal
Ward, Scott
Wardinsky, M.
Washburn, Nancy
Waugh, Norman
Webb, Margaret
Wigman, Ed
Willis, Bill
Woodahl, Jim
Wuerthner, K.
Zabinsky, Ed
Zarr, Bob
Zeman, Bob

Preston, Marilyn
Raunig, Don
Roe, Tom
Rowe, Charles
Shapleigh, Nancy
Signori, Victor
Simkins, Jerry
Skabo, Ronnie
Skees, John

Drum Corps

This noisy group of high stepping drummers proved themselves as twirlers also, when they waved flags at the Helena-Great Falls game during the basketball tournament. They followed the Bisons to Billings during football season and gave them the spirit and push to win. Under the direction of Mr. Robert Glasgow, they sponsored a successful dance after the Havre game.

Sharon Barsotti
Beverly Bechard
Marlene Boughton

Rdee Brown
Joanne Calvert
Evelyn Chick

May Carol Collins
Janet Hansen
Joan Hansen

Betty Jenks
Donna Johnson
Shirley Johnson

C. Kommers
Clara Linn
Nancy Nichols

Marge Richards
Betty Robinson
Dorothy Schmidt

Deloris Schuff
Joyce Surface

Darlene Wolf

Orchestra

Highlighting the activities of the orchestra this year was the trip to Missoula for the Northwest Music Conference and a concert in Helena on the way back. Other activities to further the orchestra's purpose to present classical music to Great Falls High School were a radio broadcast, performances in the Christmas program, the all-city music festival, two school assemblies, the school play, graduation and baccalaureate.

Clarence Kropp ..... Vice President
Haakon Anderson ..... Sponsor
Barbara Cooke ..... President
Sharon Pearson ..... Secretary
Kaye Bergman ..... Property Manager
Edith Dutton ..... Librarian
Dolores Sommers ..... Treasurer
Betty Flickinger ..... Librarian

Allred
Bailey
Beattie
Bergman

Brown
Bozick
Breidenbach
Cameron

Catchpole
Cobb
Collins
Conklin

Cooke
Cox
Dawson
Dewey

Duke
Dutton
Engle
Flickinger

Gauss
Haefer
Harris
Hartman

Haugen
Hinderager
Hedin
Holm

Holman
Hurd
Jarrett
Kropp

LeRoux
Loucks
Makela
Martin
Moe

Nordby
Olson
Pearson
Peres
Preston

Roberts
Robertson
Rose
Rothwell
Rytz

Schafer
Shane
Smith, D.
Smith, Jackie
Smith, Jean

Smith, S.
Soltez
Spradley
Sommers
TaFolla

Van Denburg
Voegele
Washburn
Warner
Wattnem

Lamberson, R.
Lamberson, T.
Laslovich
Liebelt

Weyer
Williams
Wolf
Zipperian

MAJORETTES

Benna Nichols

Delores Williamson

Betty Huston

TUMBLING TWIRLERS

Loretta Ta Folla

Barbara Saunders

Charlene Canavan

Virginia Barge

Nancy Beattie

Jackie Altmeyer

Twirlers

Bigger by twenty girls than previous years, the high-stepping girls of the Great Falls High School Twirling Club and their sponsor, Miss Erickson, have worked hard to add attraction to the half-time shows for the football and basketball games, and other activities of the school. This year they have performed in the Roundup Day Parade and gave a dance which was hailed as one of the best. The club is one of the most prominent clubs of the Great Falls High School.

Acord, Bonnie
Berek, Pat
Bingham, C.
Buck, Darlene
Connelly, Jo Anne
Cooper, Margaret
Corcoran, Marva
Daly, Delores
Davis, Peggy
DeBolt, Sharon
Dickerson, J.
Dickerson, Mary
Eller, Barbara
Egan, Donna
Goodeau, Pearl
Hansen, Regina
Hendricks
Huston
Jackman
Kivi, Pat
Knaup, Joyce
Kommers
Maxwell
Morrison
Murphy, Rose Marie
Muzzana, Evelyn
Rivera, Verda
Roberts, Myrna
Schock, Beverly
Schock, Bonnie
Saunders, Barbara
Squillati, Angela
Taylor, Charlee
Vance, Barbara
Vik, Margaret
Zipperian, Carc

DEAD
PRESS
Publications

Lois, to a
Here's kid. Hope
wonderful the best of
you have always.
everything
See you,
Melba Finney
'52

Best of luck to a real
cute gal. Have fun
this summer.
Eddie

Iniwa Staff

1st Semester Staff

2nd Semester Staff

C. Baker
Co-editor—1st Sem.

D. Dallas
Co-editor—1st Sem.

T. Cogswell
Co-editor—2nd Sem.

B. Mogstad
Editor in Chief—2nd Sem.

J. Baier
Roving Rep.—1-2

J. Butler
Adv. Mgr.—1-2

THE INIWA—Blackfeet Indian word for Bison, is issued bi-weekly throughout the school year by an energetic staff of Journalism I and II students. This high school paper, printed by the Tribune Company, serves as an instrument of education in promoting good community spirit and reflecting impartially the activities of the school. One primary function of the paper, never lost sight of by any of the staff workers, is that through good news coverage student readers become acquainted with the activities of the school so that they will be better citizens of the high school and community. Through its humor columns, its "dope" columns and its features, the Iniwa serves as an entertainer, and students are drawn closer together at having something in common at which to laugh.

Mrs. Phelan
Sponsor

M. Campbell
Sports Ed.—1-2

M. Cummings
Cir. Mgr.—2

J. Eley
Cir. Mgr.—1

J. Foster
Photo Ed.—1-2

B. Janasov
J.V. Sports—1-2

J. Jensen
Bus. Mgr.—1

B. Rydell
Feature Ed.—1-2

D. Skovron
Bus. Mgr.—2

Roundup

Staff

The Roundup Staff workers for 1951 have learned through all these months of production, of special staff meetings and organization, that there are no unimportant people connected with Great Falls High School, and no unimportant assignments to be fulfilled. With clicking typewriters, cameras, slashing paper cutters, slushing paint pots and flaring tempers, the Roundup hopes to accomplish all that is expected in the production of a good yearbook that will leave an indelible mark on the memories of all who were exposed to the influences of this educational institution.

Although the Staff worked many long hours, the book would not have been possible without the cooperation and support of the administration and the good will contributions of local merchants whose sponsorship enabled the Roundup Staff to meet rising photographic and printing costs.

It is with pride and joy that the Roundup Staff, sponsors, and faculty wish to thank all who helped make this cherished book a reality.

Janet Harper
Editor in Chief

June Eley
Co-Editor

Marilyn Freebairn
Photo Editor

Barbara Rydell
Literary Editor

Murdo Campbell
Sports Editor

Lois Gowen
Head Typist

Bob Zarr
Business Mgr.

Wilma Sorenson
Art Editor

June Babcock
Art Editor

Reading left to right, row 1: Joyce Antonich, Iniwa; Delores Atchison, Iniwa; Shirley Bain, Roundup Fin.; Margaret Bailey, Roundup Pho.; Carol Baker, Roundup Fin.; Pat Barney, Roundup Art; Dan Bauer, Iniwa; Bev Bechard, Roundup Fin.; Terry Bechard, Roundup Pho. Fin.; Jeanine Berger, Roundup Typ., Iniwa. Row 2: Beverly Blackorby, Roundup Pho., Iniwa; Gwen Booth, Roundup Fin., Typ., Iniwa; Jackie Brink, Roundup Fin.; Helen Brown, Roundup Lit. Ed., Pho.; Tom Bullock, Iniwa; Mary Calvert, Roundup Pho.; Barbara Carte, Roundup Fin., Iniwa; Pat Christenson, Roundup Pho.; Jim Clark, Roundup Ed., Lit., Iniwa; Barbara Cooke, Roundup Ed., Lit. Row 3: Margaret Cooper, Iniwa; Joan Czerwinski, Iniwa; Bobby Davey, Iniwa; Marilyn Davis, Roundup Pho.; Peggy Donnell, Roundup Pho., Iniwa; Evelyn Duley, Iniwa; John Dundas, Roundup Lit. Ed., Iniwa; Audrey Eklund, Iniwa; Al Faechner, Iniwa; Scott Farmer, Iniwa. Row 4: Faith Field, Roundup Art; Donna Fosse, Roundup Pho.; Jack Foster, Roundup Pho.; Darlene Forzley, Roundup Fin., Iniwa; Laureen Garney, Roundup Typ., Iniwa; Bob Georgeson, Roundup Fin.; Eileen Gibbons, Roundup Fin., Pho., Iniwa; Gary Gillis, Iniwa; Delores Goetze, Roundup Ed., Lit.; Bill Gue, Roundup Lit., Spt., Iniwa. Row 5: Joan Gustafson, Roundup Pho.; Carvell Hall, Iniwa; Ilo Hastings, Iniwa; Helen Hicks, Roundup Pho.; Laura Howard, Roundup Ed., Lit.; Bob Janasov, Roundup Spt.; Ariss Jarrett, Roundup Fin.; Betty Jenks, Iniwa; Verna Johns, Roundup Pho., Iniwa; Audrey Johnson, Roundup Pho., Iniwa. Row 6: Carol Karr, Roundup Pho., Iniwa; Bernice Koefelda, Roundup Pho.; Charlene Kommers, Roundup Spts.; Connie Krause, Roundup Lit. Ed., Iniwa; Georgina Kregness, Iniwa; Marcia Kugelard, Roundup Art; Dell LaComb, Roundup Typ., Pho., Iniwa; Martha Lee, Roundup Fin.; Celia Lyman, Iniwa; Maxine McHenry, Roundup Fin., Spt., Iniwa. Row 7: Barbara McDermand, Roundup Lit. Ed.; Roberta McIver, Roundup Fin.; Bev Merrick, Roundup Typ., Iniwa; Donna Miller, Roundup Typ., Pho., Fin., Iniwa; John Misfeldt, Iniwa; Harry Mitchell, Roundup Fin., Iniwa; Bev Monroe, Roundup Pho.; Lorraine Myers, Iniwa; Betty Nemic, Iniwa; Sally Neumann, Roundup Fin., Iniwa. Row 8: Janet Nordby, Roundup Art; Jane Olson, Roundup Pho.; Jack Palmer, Roundup Spt.; Wilma Paulson, Roundup Pho., Iniwa; Barbara Polich, Roundup Fin.; Charlene Porro, Roundup Fin., Iniwa; Ed Ritt, Roundup Spt., Iniwa; Dorothy Roberts, Roundup Ed., Lit.; Pat Robertson, Roundup Art; Bobby Roehm, Roundup Fin., Iniwa. Row 9: David Schmidt, Roundup Pho.; Dorothy Schmidt, Roundup Pho., Iniwa; Barbara Sheffels, Roundup Lit. Ed., Iniwa; Maxine Sick, Roundup Pho.; Bonnie Silvernale, Roundup Art; Frances Sletten, Roundup Pho.; Hal Snippen, Roundup Spt., Iniwa; Donna Spencer, Roundup Ed., Lit.; Jean Stephens, Roundup Pho.; Karen Stromnes, Roundup Art, Iniwa; Lorraine Swain, Roundup Pho., Iniwa; Lynn Taylor, Roundup Pho., Iniwa; Joy Thisted, Roundup Lit. Ed., Pho., Iniwa; Karin Thisted, Iniwa; Allen Thurman, Roundup Pho., Iniwa; Beatrice Todd, Roundup Fin.; Jim Uglum, Iniwa; Keith Vance, Roundup Fin., Spt., Iniwa; Carol Vasky, Roundup Fin.; Dolores Stenseth, Iniwa.

Roundup Art Staff under Miss Moore's direction have worked hard to make the yearbook a book of art.

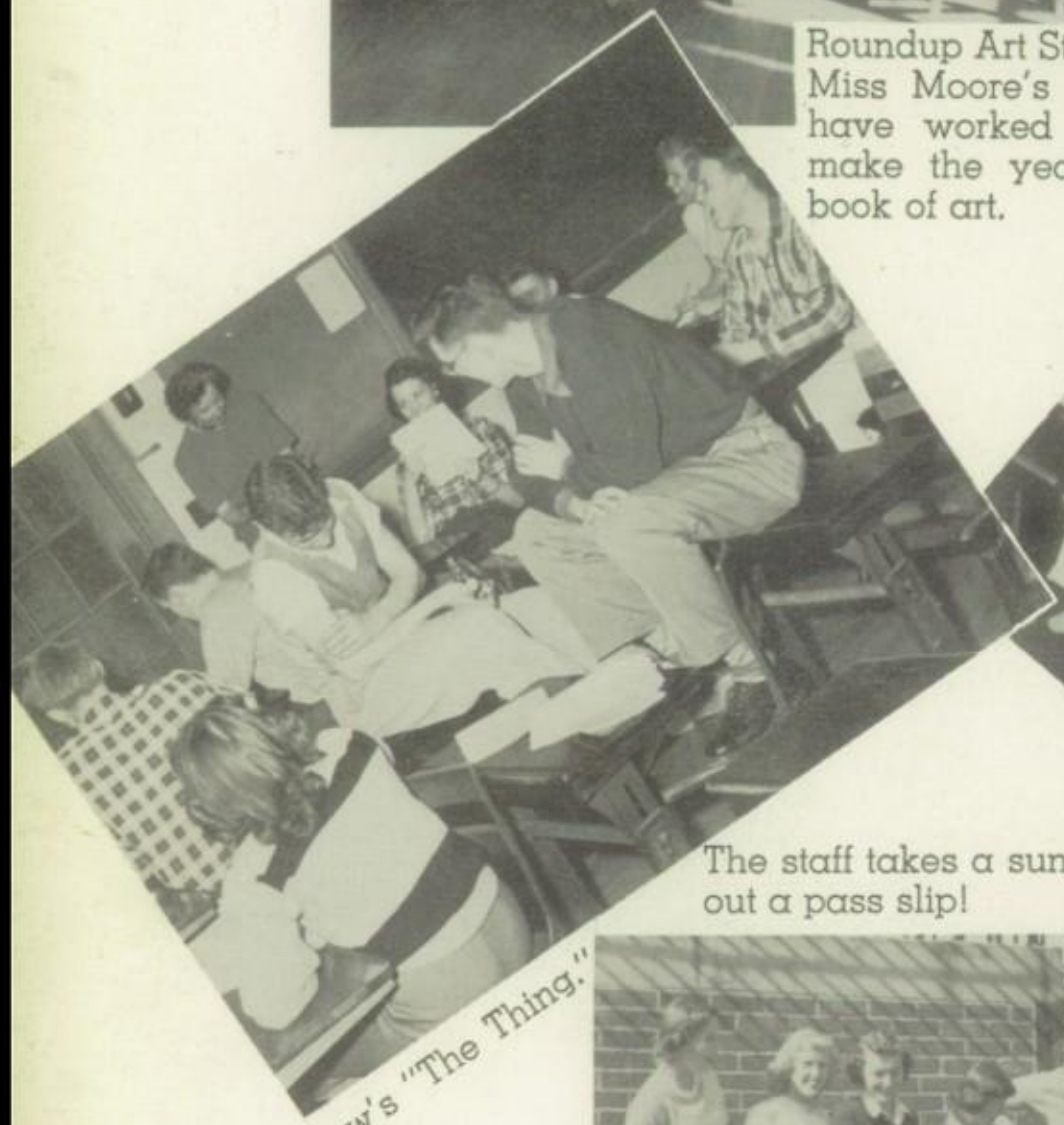

The show's "The Thing."

The staff takes a sun bath without a pass slip!

Peggy tells all.

Roundup time's a big time for autographers.

Roundup hed's corralled.

Booster Ball

D. E. Club members take their bosses out to dinner.

Left to right: Roslyn Ferguson, Alice White, Margie Throm, Bev Merrick, and Pat Robertson.

Reigning over the annual Booster Ball was Her Majesty, Margie Throm, who was chosen from the five above candidates and crowned 1951 "Snow Queen."

Les Bal des Mois

Old Fashioned, Ellie?

Heap Big Smoke but No Fire

Graduation

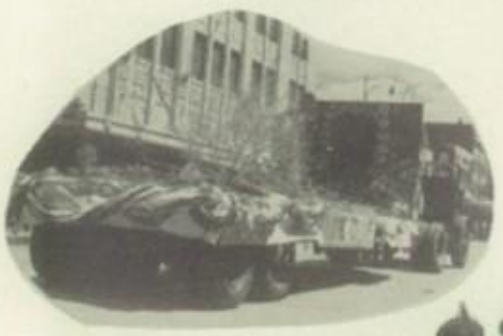

Sunday Go to Meeting

Cruising Down the River

Bison Burlesque

To most students, Spring in Great Falls High wouldn't be complete without ROUNDUP DAY—the day dedicated to having fun and reviving the spirit and costumes of the Old West.

INIWA GOES TO PRESS

"SCOOTER" SETS NEW RECORD

Calendar

September

5 Sentence begins for 460 Frosh, 368 Sophomores, 363 Juniors, and 297 (hm-m-m!). (21 Marines miss the event because Uncle Sam beckoned.)

9 Bisons take Nampa 19-16 as students try new spiked bleachers.

15 Richard "Shakespeare" Carridene entertains. Students carried away with "A horse! A horse! My kingdom for a horse."

16 Bisons come out on top at Casper.

26 Bill Gue carries the ball. John Earll and Eleanor Ellis run interference as vice president and secretary.

October

10 Toni Gaur National Schools Assembly or "Hey You, Up in the Mountains."

11 Windblown students swarm through building as fire warnings sound. Bob Beatty gets directions mixed.

12 Bob Beatty models terrific shiner.

13 First snake dance.

14 Bisons suffer first defeat at hands of Bulldogs.

16 Frosh watch the birdie backstage while Umphress snaps maps.

"...AND NOT YON BRAYING ASS IN THE BALCONY!"

BRAVES SCALP BISONS

CHEMISTRY CAPERS

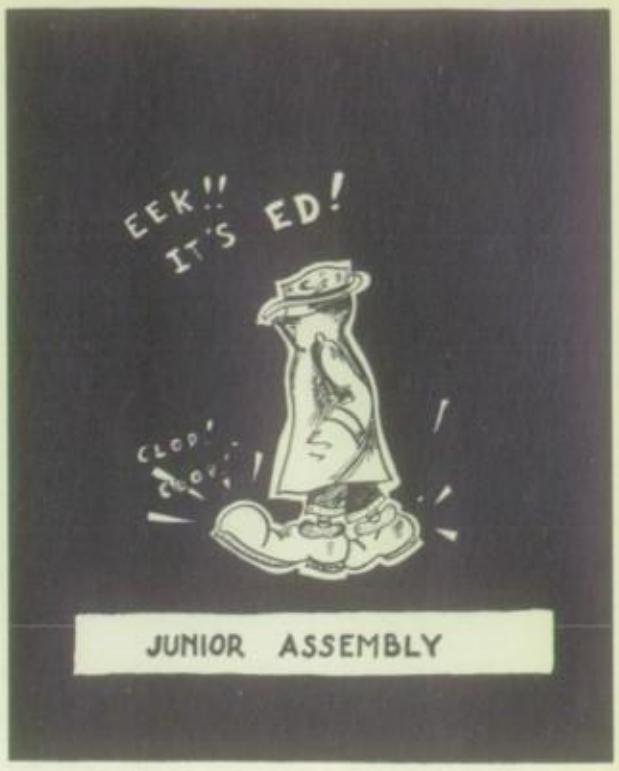

Calendar

17 Frosh have poor showing of muscles during physicals.

26-27 Students vacation while teachers work during M.E.A. Convention.

November

2 Parents swarm through building and dream of past glories.

3 First Marking Period.

4 Baker packs her usual lunch as band travels to Billings for football game.

7 First snowfall. Miss Schoenhaar is target for first direct hit.

11 Spokane and Bisons split 6-6 in Armistice Day game.

30 Turkey Day.

December

7 Phillips 6-footers and Alpine Dairy arouse interest in new basketball season.

8 Junior Assembly scores hit with dormitory theme.

9 First Conference basketball game, mighty Bisons wallop Glasgow 39-41.

17 Music and Art departments present Christmas Pageant.

18 First Christmas tree gleams on first floor hall.

"AWAY IN A MANGER"

CARE CAMPAIGN

SOPHOMORE ASSEMBLY~

REPORT CARD DAZE-

GREEN-THE MARINE

22 Christmas vacation begins.

25 Christmas.

27-29 Bisons tie Havre for first place at Havre Invitational.

January

2 Back to the Old Grind.

4 "Arsenic and Old Lace" (Senior Play) shelved.

5 Butte downed by Thundering Herd 47-39.

6 Thundering Herd falls to Kalispell 50-45.

8 "Honest John" Earll and "Generous Jim" Kerr sweep elections for president and vice president, with Eleanor Ellis retaining secretary.

16 Mr. Biery keeps students jumping with his organ music during National Schools Assembly.

19 Semester ends. Five impatient seniors, Sally Lassila, Richard Fox, Everard Creek, Ronald Peterson, and Jo Ann Rose, graduate. Helena wins there, 57-37.

22 Pep Club starts clicking with first all-out meeting.

22 Miss Rathman takes over as Dean of Girls.

26 Sophomore Assembly presents music from all over the United States.

27 15,000 dimes march in polio fund.

ELMER "FUD" GETS PINNED DOWN.

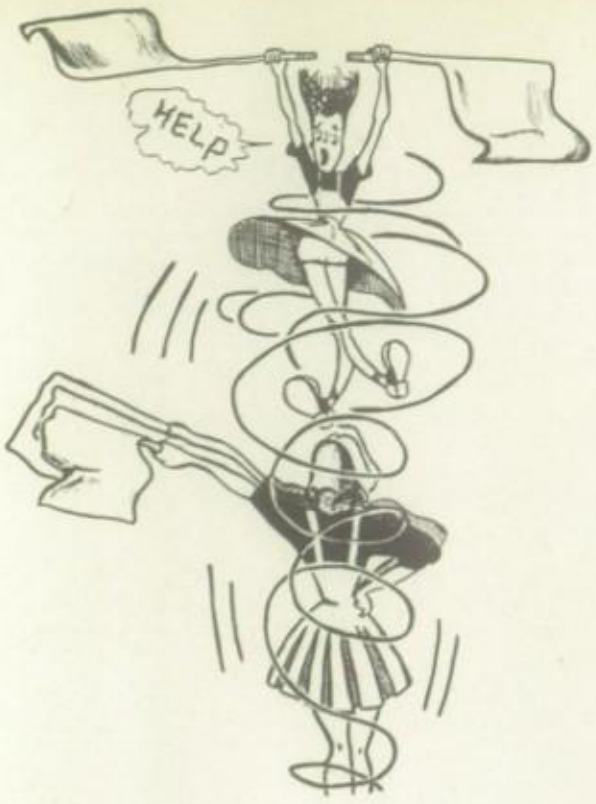

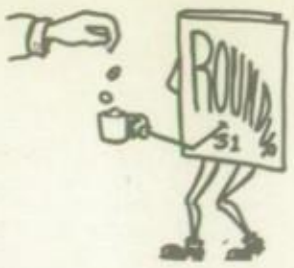

"ROUNDUP" ROUNDS UP $'s

HOPPIN' HAL

February

2 New cheer costumes displayed for students at Helena game.

5 New P.A. system goes on with "May I have your attention, please?" and "That is all."

9 Ole Goat romps back to Trophy Case.

12 Montana College Band and Chorus present concert. Mr. Seger, former Reichstag member, talks on the art of getting out of concentration camp. Students show unusual interest.

14 Sweethearts swinging down the halls.

20 Roundup campaign gets under way with staff giving skit over the P.A.

23 Freshman Class shows off talent at bang-up assembly.

March

8-10 Northern Divisional at Missoula. Bisons upset Kalispell 58-50 and take 2nd.

15-17 State Tournament here. Bisons beat Anaconda, Helena and take second in State.

22-25 Spring vacation. Whew!

25 Easter dawns with spring fluttering along.

SENIOR BAWL

FROSH ASSEMBLY

TRACK

ROUNDUP DAY, '51

SPRING FERVOR

Lois:
Its been real nice knowing you and I'll see you again next year
Shirley A.
"53"

Lois
We've had alot of fun togther this year as well as last. I think you're one cute gal and you're "tops" in my estimation. I will see you next year.
Love
Carol Lewis
"Charms"

Dear Lois:
Its been a great year the last one and we've had a lot of fun.
Lots of luck
Jim Bracewell

30 Girls escort boys to storybook wonderland at Le Bal des Mois.

April

1 National Guard goes on active duty.

20 Senior Play, "Seventeenth Summer."

21 Letterman's Ball.

24 National Assemblies present Dell Harter, adventurer.

27 All-City Music Festival.

May

4 Roundup Day.

11 Senior Assembly

15 Heisey Awards presented to 80 lucky people.

22 General awards.

25 Juniors throw big shindig for Seniors as they are released with a plea.

27 Baccalaureate.

29 Commencement.

June

1 Parole granted for the summer.

Lois:
Well here's another year ended & we're still around. Especially at least. With all the affection that I have
Love always
Jerry
"52"

"SEVENTEENTH SUMMER"

MODERN ART(?)

"MAY I HAVE YOUR AUTOGRAPH..?"

'51
Sponsors
MK

Lois,
We had fun in V.L. Probably see you around in our Senior year. We are now big-wheels.
D. Wilson

Lois,
Loads of luck. Be good, and I'll see you this summer and next fall when we come back to hope.
Joan Story '58

Lois,
We've had a lot of fun together and know we'll have some more this summer. & hope you have fun & hope I'll see you & to go to the show.
Bye for now -
Bonnie Silvernale

Sponsors

Albrechts'
Alcan Drive Inn
A Friend
Allsports Supply Co.
American Furniture
Anaconda Copper Mining Co.
Austin's Service Station
Automobile Association
Autocraft Shop
Ayrshire Dairy
Barber Music-Standard Furniture, Inc.
Barnes, W. H.
Barrel Cafe and Lounge
Beatrice Food Co.
Beckman's
Berger Meat Co., Inc.
Birch & Sons Construction Co.
Bloom & Seymour Clothing
Briggs Implement
Bungalow Bakery
Buttreys Dry Goods
Buttrey Foods, Inc.
Carlson Music Co.
Carlson's Shoes
Cascade Electric
Cascade Sportsman's Club
Casey-Blumfield, Inc.
Cashway Lumber Co.
Central Machinery Co.
City Food Market
Civic Center Theater
Club Cafeteria
Coca-Cola Bottling Co.
Cogswell Agency
Corral, The
Crown Jewelry Co.
Croxford's Merrill Mortuary
Devine & Asselstine, Inc.
Dudley Construction Co.
Dundas Office Supply Co.
Duval-Wallace Hardware & Furniture, Inc.
Eddy's Bakery
Eklund Studios
Elks Club
Florists Association of Great Falls
W. H. George Co.
General Mills, Inc.
Graham & Ross
Great Falls Clearing House Association
Great Falls Engraving Co.
Great Falls Gas Co.
Great Falls Laundry & Dry Cleaners Assn.
Great Falls Livestock Co.
Great Falls Transfer & Storage Co.
Greely Elevator
Grogan-Robinson Lumber Co.
Hansen Bros. Garage
Harrington Commercial Studio

Sponsors

H-O Auto Supply

Hub-Thisted Clothing Co.

Hughes Apparel

Huntsberger-Bricker Co.

International Harvester Co.

Jersey Gold Foods

Jimmy's Shoes

Johnson, E. B.

Johnson Hotel

Jones, Fred O., Agency

Julian's Furniture Mart

Kaufmans Clothing

Killorn's

Lease Landscape Service

Leslies

Lingwalls

Little's Lanes

Loney's Conoco Station

Louie's Kitchenette

Lowery-Andretta Company

Mailing Shop

Midway Grocery

Montana Flour Mills

Montana Power Co.

Montana Trading Post

Montgomery Ward & Co.

Murphy-Maclay

Nicholls Music Co.

Noble Mercantile, Inc.

O'Connor Funeral Home

Paris, The

Pay'n Pakit Grocery

Penney's

Petite Shop

Pioneer Dairy

Pinski Bros. Plumbing & Heating

Quarterbacks Club

Rainbow Ice Cream Shop

Rexall Drug

Rotary Club

Sally Ann Bakery

Salmenson's Jewelry

Sanitary Cleaners

Sears Roebuck & Co.

Sletten Construction Co.

State Farm Insurance Co.

Style Shop

Sullivan's, Inc.

Sutherland's Jewelry

Teddy, Elmer U., Jeweler

Titter Studio

The Tribune

Umphress Studios

Upp's Food Market

Walsh-Anderson Co.

West Side Texaco Service Station

White House Grocery

Yaw Photo Shop

Index

ADMINISTRATION

Boy's State 20
Dean of Women 9
Executive Board 18
Faculty 10-16
Girl's State 20
Principal 8
Representatives 19
School Board 9
School Nurse 9
Student Association Officers 17
Superintendent 8
Vice Principal 8

ACTIVITIES

Agora Club 115
Booster Club 116
Cheer Squad 117
D. E. Club 118
Debate Club 119
Drivers' Course 138
French Club 120
G. A. A. 121
International Friendship Club 122
Junior Red Cross 123
Latin Club 125
Lettermen's Club 124
Library Club 126
National Forensic League 127
National Honor Society 128
Office Force 129
Pan American Club 130
Patrol Squad 131
Players' Club 132
Projectionists 134
Radio Club 135
Senior Play 133
Ski Club 136

ATHLETICS

Baseball 111
Basketball
Intramural 106
Varsity 101-104
Bowling 110
Coaches 89
Football
Junior Varsity 99
Varsity 91-98
Girls' Sports 112-113
Managers 90
National Athletic Honor Society 100
Ski Team 111

CLASS SECTIONS

Freshman Class 76-84
Freshman Officers 75
Junior Class 60-65
Junior Officers 59
Senior Class 24-52
Senior Officers 23
Will 53
Sophomore Class 68-74
Sophomore Officers 67
DEDICATION 3

MUSIC

A Cappella 141
Band 144-147
Chorus 142
Christmas Concert 143
Drum Corps 148
Orchestra 149-151
Twirlers 152

PUBLICATIONS

Iniwa Editors 155
Publications Staff 157
Roundup Editors 156

SCHOOL LIFE

AUTOGRAPHS 178-182
CALENDAR 167-171
Class Activities 85-86
Dances
Booster Ball 159
French Club 161
Junior Prom 66
Senior Ball 54
National Guard and Marines 58
Roundup Day 162
Scenic Pictures 5-7
Senior Advisories 55-57
SPONSORS 175-176
TABLE OF CONTENTS 2
TITLE PAGE 1

Lois,
Well I guess
we made it thru
this year. Tho. you
haven't been in any
of my classes I've enjoyed
being in the same advisory
Jean Bross

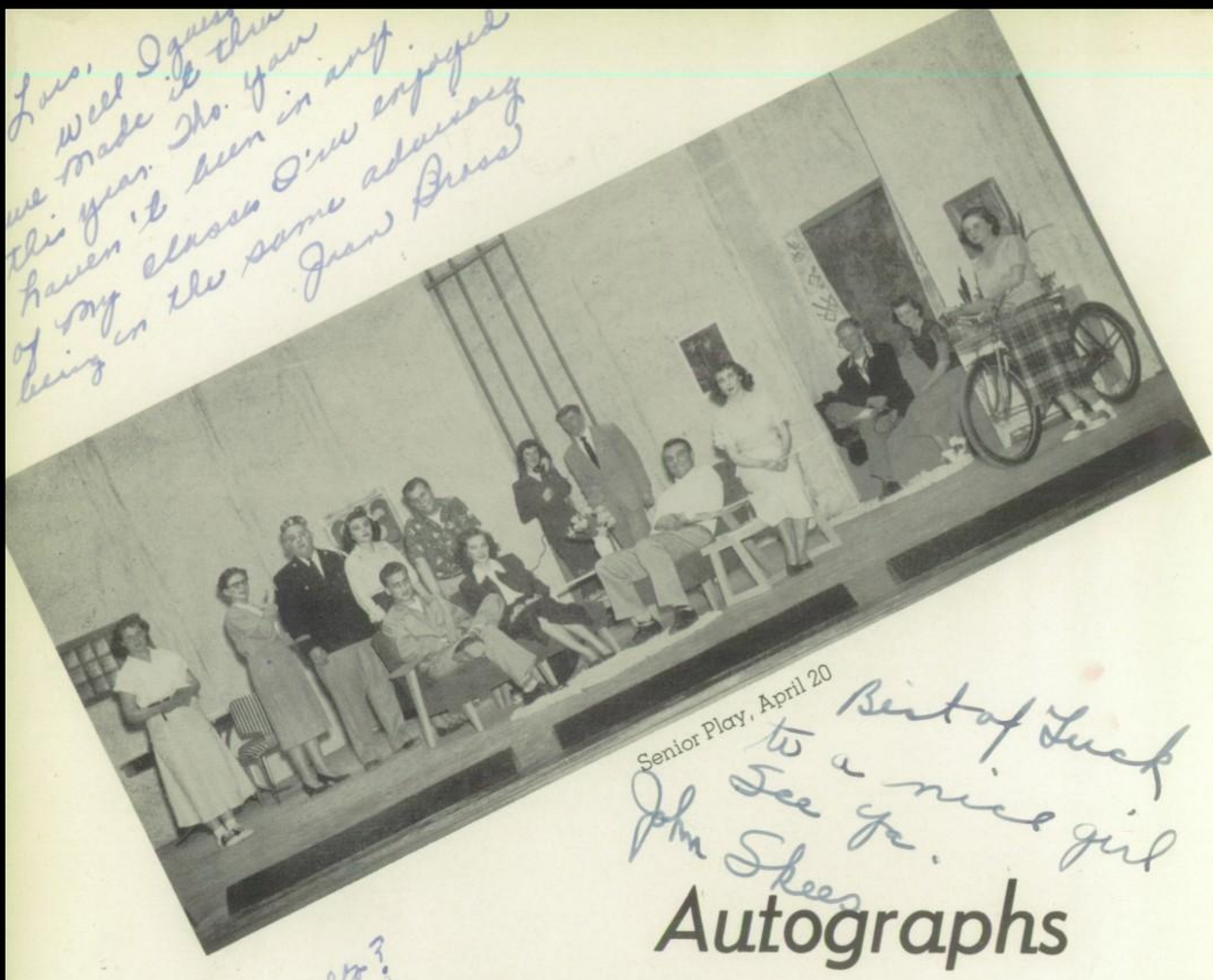

Senior Play, April 20

Best of Luck
to a nice girl
See ya.
John Skees

Autographs

Hi Lois
Remember mr Softo?
Who could forget?
Good old bookkeeping.
I really think your
swell - pal
Margie Burckhard

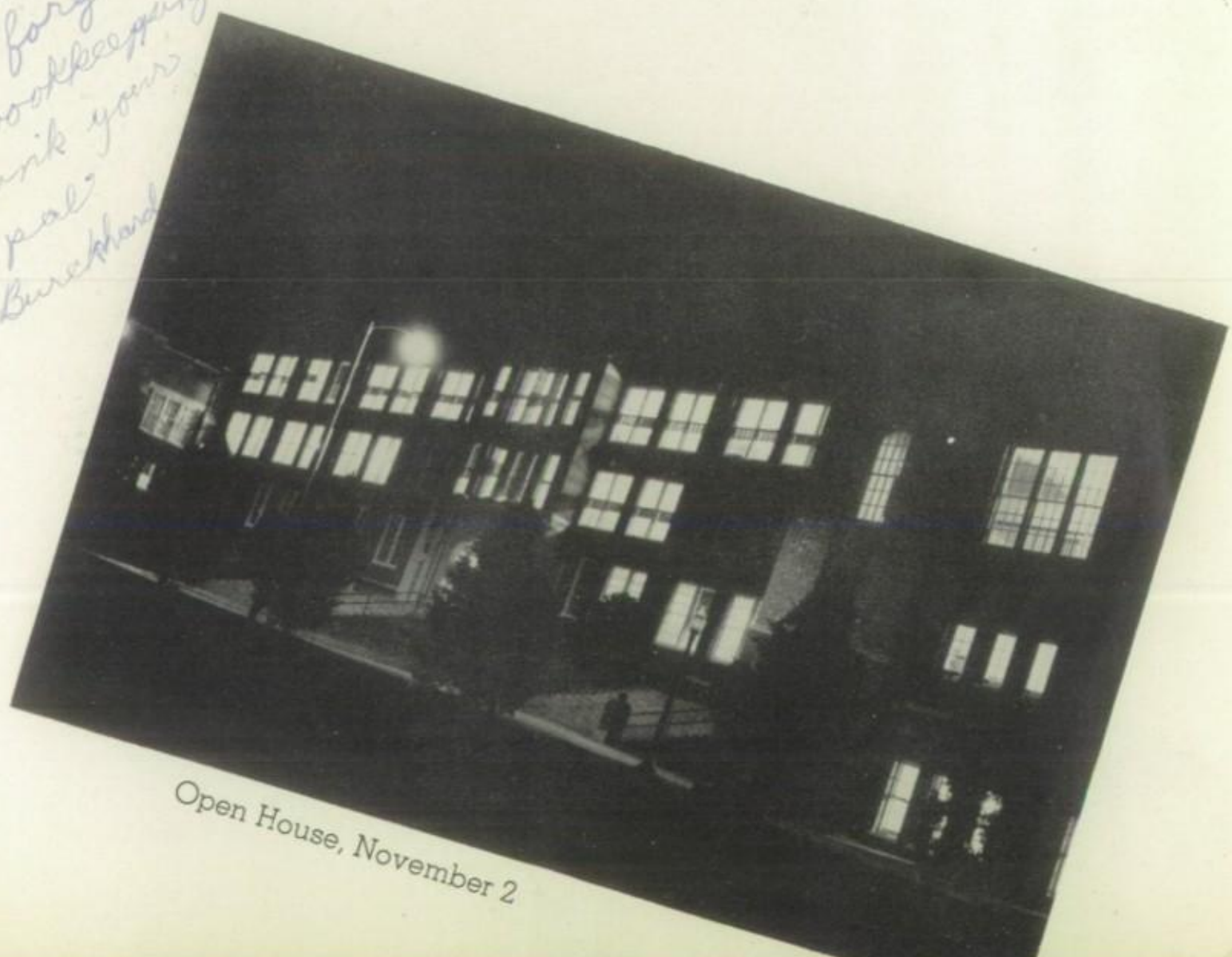

Open House, November 2

Autographs

School Bus

Autographs

Lois
I really don't
know you so I will
wish you the very best
of luck in the future.
So Lon

Lois,
Good luck and
success to a real
swell gal. We had
alot of fun in home
room and will have
alot next year. (If we
are both here)
Carly
"52"

Lois
Have a swell time this
summer. See you in class next
year.
R. Chamberlin
"52"

Lois,
Best of luck in the future,
have fun, but don't get
caught.
Dick Boschamps.

Lois—
Here's loads
of luck & love to
really nice girl.
We had lots of fun
during Typing & Bkk.
which of us do you
think dar the fairest with Larry Herzog.
See you around.
Gwen
Hodson

Deadline Blurber's

Lots of luck to
a nice girl, I don't know
you to well but you seem like
a swell girl.
Allen

Lois,
Loads of luck
to a darn sweet
gal in Bookkeeping
& English class.
Hope to see you
around.
Dan [illegible]

Hi Lois:
Here's wishing lots of
luck to a swell and cute
gal we've known for a long
time. See you next year

keep up the good
work, Honey.
RLS

Lois —
I don't know you
to well but I hope to
know you better since
Jim knows & might.
See you next year
don't do any thing I
wouldn't do.
Virginia R
I hope in
near future (Mrs. Braswell)

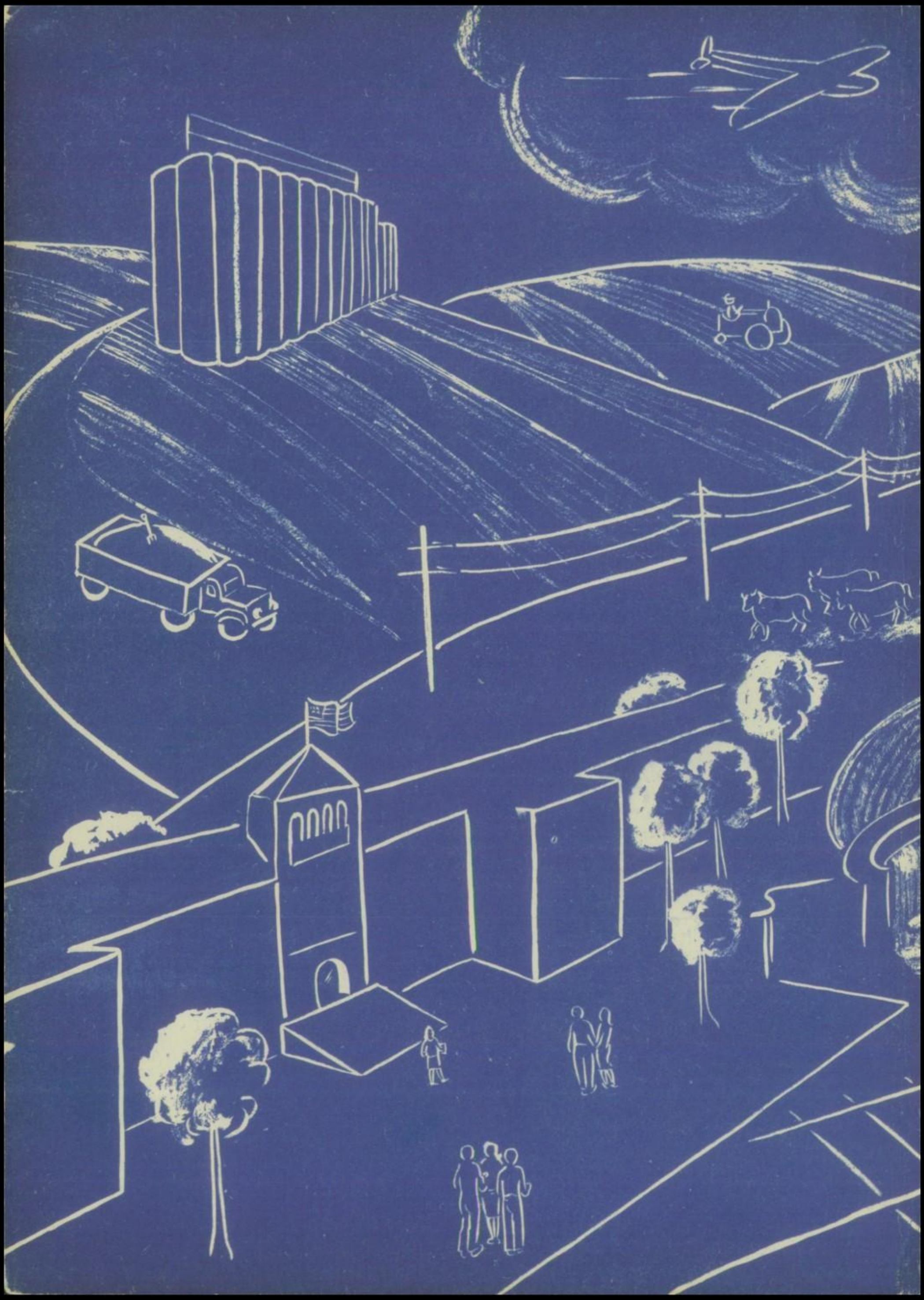

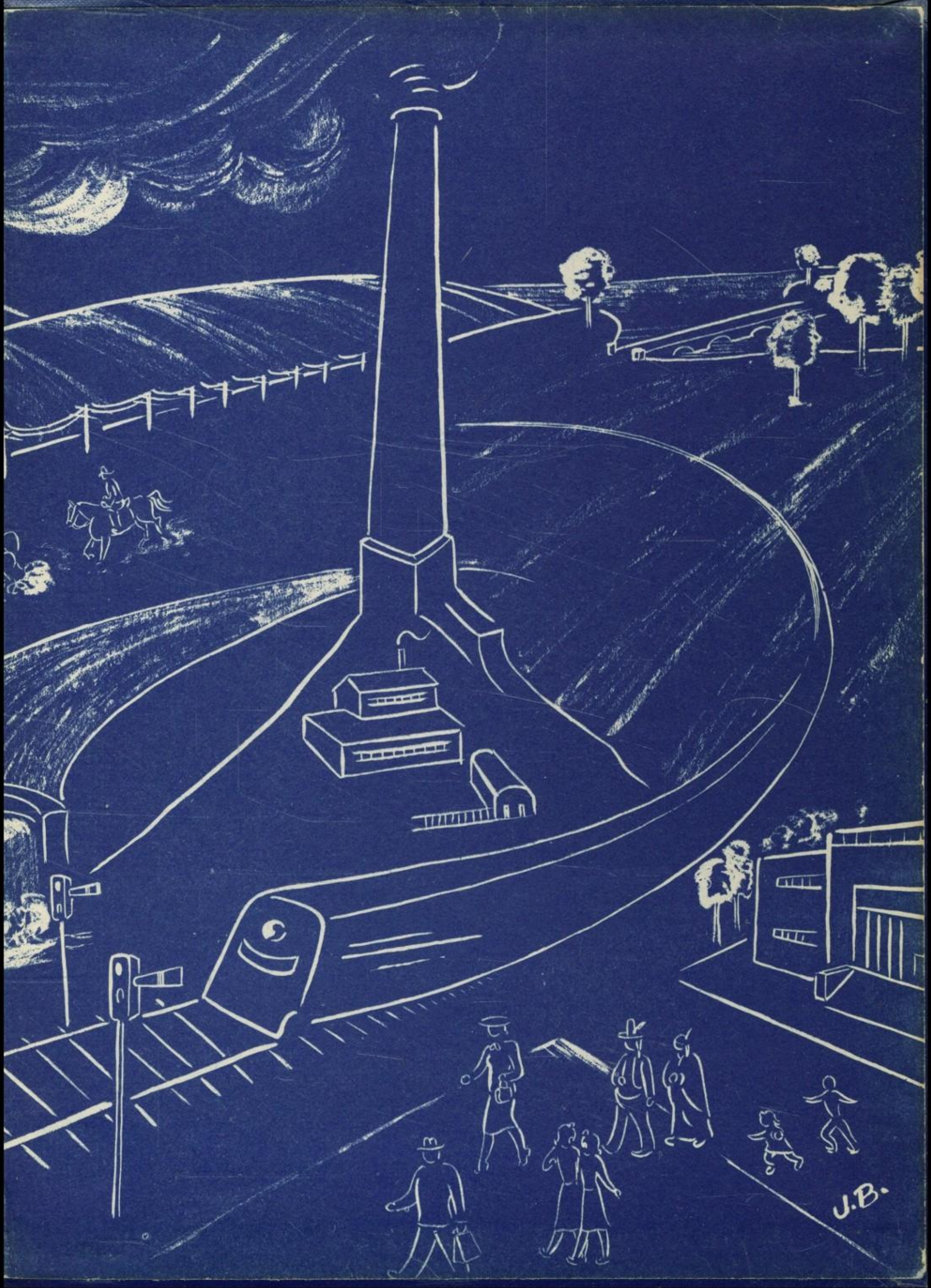
J.B.